VANGUARD

Charles Leamon
6140 Ashway Ct.

Digitized by the Internet Archive
in 2012 with funding from
LYRASIS Members and Sloan Foundation

http://archive.org/details/vanguard196600unse

VANGUARD

'66

NORTHWEST HIGH SCHOOL

5225 West 34th Street
Indianapolis, Indiana

Volume 3

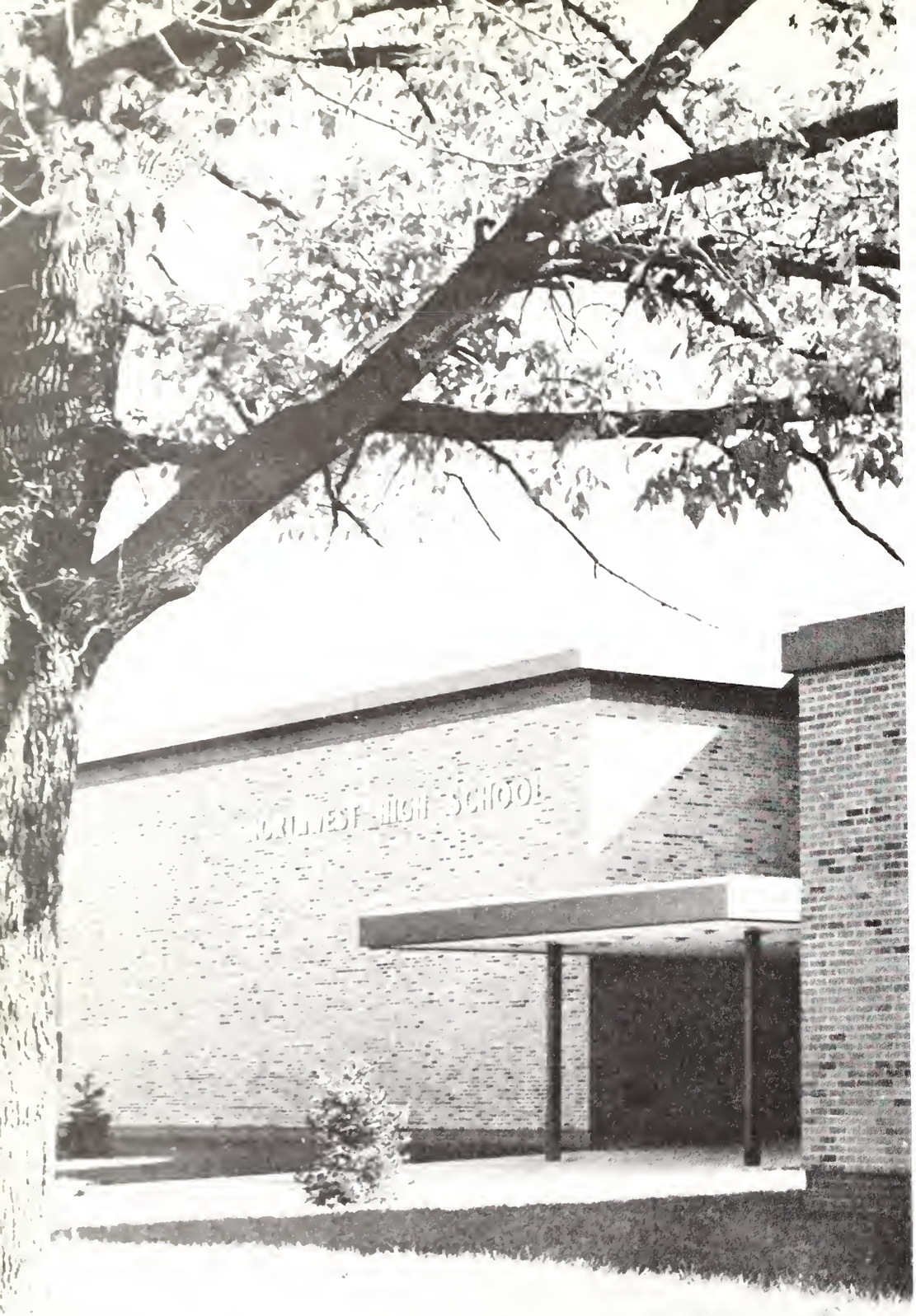

It

ACADEMICS

takes something to be a PIONEER

"It takes something to be a Pioneer. You can't be one if you're a quitter." These words typify the spirit which is part of all Pioneers. They are active people; their lives are filled with classes, clubs, sports events, homework, and dances. But wherever an NHSer goes he behaves like a true Pioneer. It does take something to be a Pioneer. We at NHS have what it takes.

ACTIVITIES

Page 42

SPORTS

Page 70

PEOPLE

Page 90

1800 Pioneers Occupy school In third year

Northwest's three-year old building has housed a lot of action in its short history. This year it sheltered 1800 Pioneers and 96 faculty members.

Our school contains the best of modern facilities which aid NHS students in their daily activities and offer settings for the most memorable and the comfortably routine episodes in Pioneer life. Pioneers are justly proud of their school building. It has given them something it takes to be a Pioneer: a deep feeling of pride, accomplishment, and responsibility.

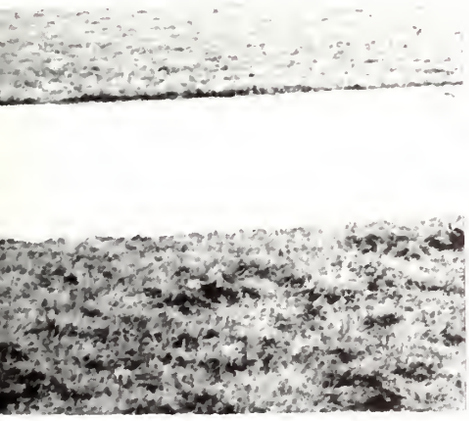

Active NHSers Gain insight, Experience

As Northwest completes the third year of its existence, memories of hard work, good times, and personal fulfillment cause each Pioneer to look back at this year nostalgically. Those crowded halls, noisy lunchrooms, suspense-filled football games, messy lockers, orderly classrooms, and rousing pep sessions are but a few of the colorful pieces that form the picture of life at NHS. Every Pioneer should strive to blend into the picture of school life, for students are an essential part of it.

NHS faculty Leads Pioneer Activity, fun

Northwest's faculty fulfills the tradition of the Pioneers. Our teachers are highly educated. All hold Bachelor's Degrees; 75% have obtained Master's Degrees. They work to bring knowledge to their students in interesting and efficient ways.

Several faculty members have traveled extensively in order to supplement their factual information with true life experiences. Faculty members serve in other capacities, too. Many teachers act as coaches of athletic teams, as club sponsors, or as members of the Parent-Teacher organization.

Participation in all facets of school life is an important part of being a Pioneer. Northwest's faculty has proved it possesses this quality.

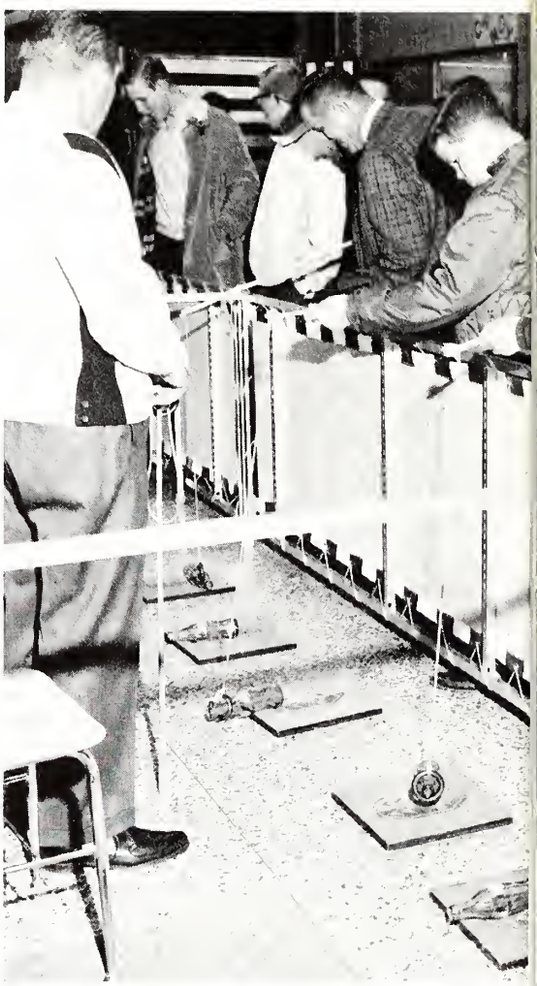

It

takes something to be a PIONEER *Academically*

Pioneers have what it takes in scholarship. They strive to gain the most knowledge they can during their high school years. Many Northwest pupils achieve the ranks of the honor roll because part of being a Pioneer is doing the best work possible. Early pioneers weren't quitters when the going got rough; they continued to strive towards their goals without giving up and without complaining . . . so do Northwest's Pioneers.

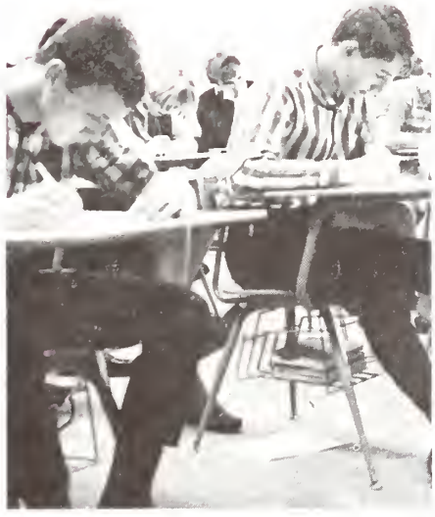

Pioneer faculty provides 1 teacher per 19 pupils To educate NHS'ers

A school's foundation lies upon its administrators. The principal, vice-principals, guidance director, and deans comprise the administration.

Mr. Kenneth M. Smartz, principal, is a former dean of boys and vice-principal at Howe. He establishes for Northwest a high level of academic achievement. The operation of the entire school rests directly on his shoulders.

Mr. Smartz is assisted by two vice-principals, Mr. George N. Gale and Mr. Wayne H. Kincaid. Mr. Gale, a former football coach and dean of boys at Shortridge, is in charge of budgeting the finances of the school. He is also in charge of the facilities of the building. Mr. Kincaid, previously science department head at Manual, is the director of student and teacher programming.

Acting as senior class sponsor and director of guidance is Mr. Richard C. Cummins, a former basketball coach at Manual. He guides students in choosing classes and colleges.

Mr. Paul D. Heaton, previously the football coach at Connersville, is the dean of boys; Mrs. Constance Zimlich, who was involved in physical education at Butler, is dean of girls. They administer discipline when necessary to students.

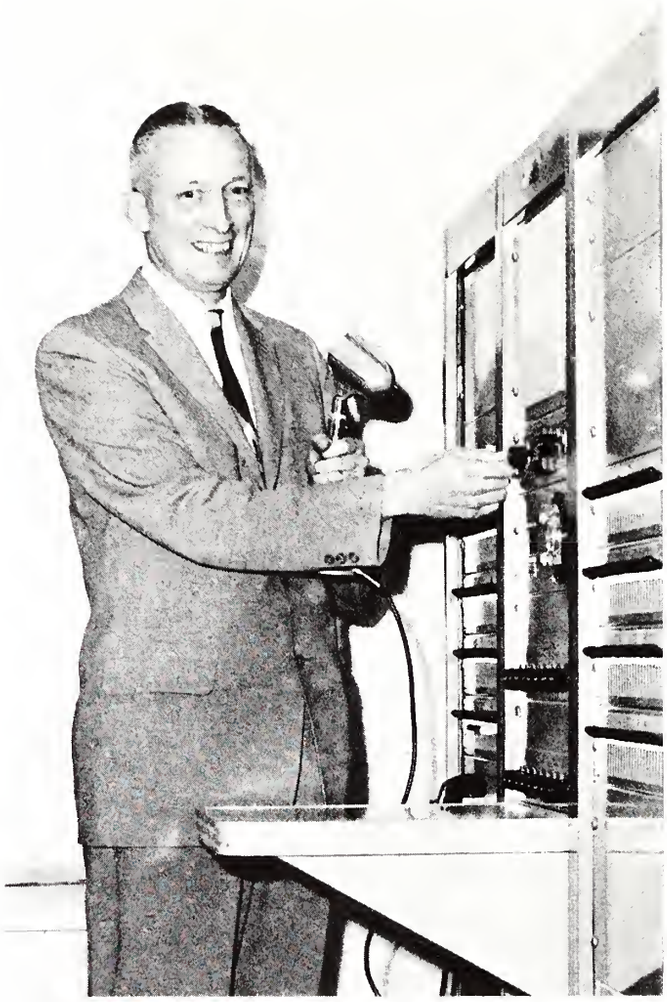

Mr. Kenneth M. Smartz is principal and head Pioneer. Indiana Central; Indiana University A.B.; Butler University M.S., Ed.S.

Principal Kenneth M. Smartz officiates as the first NHS graduating class receives their diplomas. Ceremonies were on the mall; 342 were graduated.

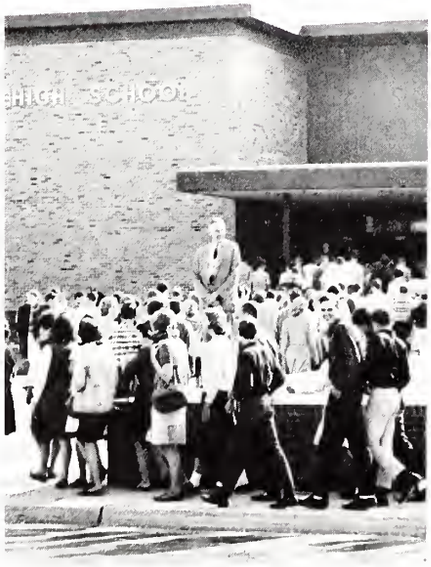

Directing NHSers during monthly firedrills is Principal Smartz.

Mr. George N. Gale, vice-principal, is in charge of financing. Purdue University B.P.E., MSc. SE.; Butler University M.S.

Mr. Richard C. Cummins is Director of Guidance. Franklin College A.B.; Butler University M.S.; Indiana University.

Administration works To make Northwest's Rank, reputation high

Northwest students have reason to be proud of their able administrators. Two years ago when N.H.S. first opened, we were said to have one of the best faculties in the city. Now the faculty has increased to 96 in number and remains of the same high quality.

The six administrators at Northwest play an important role in making our school one of the most pleasant and efficient in the city. This goal is achieved by working approximately nine hours a day and many hours away from school.

The spirit of Northwest was exemplified by Principal K. M. Smartz' remarks at the first student convocation, "Help make Northwest the best." Pioneers strive for this goal along with the faculty members and staff. Through these efforts Northwest received a first class commission in its first year. This is a fine achievement for any school.

In only the second year of operation Northwest received North Central Accreditation. This is another remarkable event to add to our memories. This accreditation is given only to schools who meet the academic and the facility requirements set by the North Central Association.

Mr. Paul Heaton, Dean of Boys, instructs government. Indiana State, Ball State University B.S., M.S.

Mr. Wayne Kincaid is N.H.S.'s vice-principal in charge of programming. Purdue, B.S. Indiana University M.S.; Notre Dame; M.I.T.; Butler University.

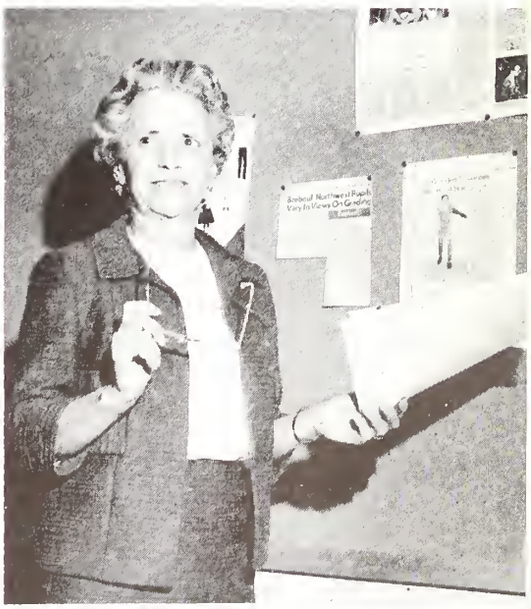

Mrs. Constance Zimlich, Dean of Girls, teaches English and orientation. Indiana University B.S., B.P.E., M.S.

Numerous art courses Offer useful training To talented Pioneers

Pioneers gifted with a skill in art are offered five different courses in which to develop their talents. These courses perfect skills in drawing, lettering, design, painting, and illustration.

Craft art is for those who enjoy working with materials such as leather, wood, plastics, and clay. Jewelry classes study the design in materials of jewelry and metal craft. Lettering develops fundamentals helpful in commercial art, which trains a student for a career in design, fashion, figure drawing, and layout design.

Each art course teaches the student skills in a specialized field. J. Crump and T. Johnson won scholarships to study figure drawing at John Herron.

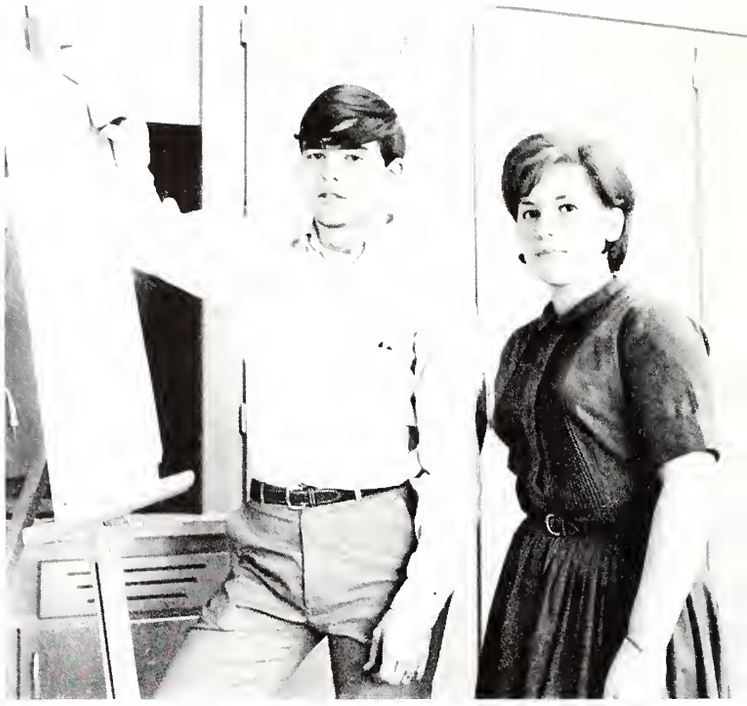

Artistic abilities brought many awards to Tom Johnson and Janet Crump including scholarships to John Herron Art School.

Mr. Ted A. Moore directs the N.H.S. evening division and heads the art department. Herron Art School B.A.; Butler University M.S.

Mr. Larry Apt instructs art and craft arts at N.H.S. Indiana State University B.S.

Mr. Joseph Reynolds teaches craft art and art; Indiana Central College B.S.; Herron Art School; I.U.

Mrs. Jeanette Reed heads the English department. Bradley University; University of Illinois B.S., M.S.; Indiana University.

Majority of teachers Hold master's degrees In English department

Readin', writin', and 'rithmetic are not the only subjects offered at Northwest. Because of the advanced culture in which Americans live, English is vitally important to the curriculum of all students. Of the 1,850 students enrolled in Northwest this year, 1,661 are taking English.

Because at least three years of English are required of each student at Northwest, various types of courses are available. English I, III, V, and VII are grammar and composition courses. Their purpose is to aid students with everyday speaking and writing. English II, IV, VI, and VIII are literature courses in which members of these classes study stories, essays, and great classics. For those students who want to increase their knowledge of specialized English, journalism and speech are offered. These courses assist students in public speaking and writing either for pleasure or for a living.

Since English is so important to each student enrolled in school, the English staff boasts the largest number of teachers, with the majority of them having Masters Degrees.

English students have the opportunity to enter numerous writing contests. Freshmen may enter the Sertoma Essay Contest. All Pioneers may submit poems, essays, and other types of literature to the city publication *Skylines*.

Mrs. Doris Bradford received an Indiana Central A.B. and a Butler M.A.
Miss Ann Bray received an Indiana University A.B., M.A.

Northwest Passages Displays literary skills In annual publication

Northwest's two year old literary magazine, *Northwest Passages*, provides recognition for creative Pioneers. Poetry, short stories, and essays are included in the publication. The English 4g and 6g classes, aided by faculty advisors, Mrs. Bradford and Mrs. Winter, produce the magazine. The writings which compose *Northwest Passages* are submitted by English teachers. All illustrations and the cover are created by pupils in advanced art classes. The magazine is printed at school and distributed in the spring.

Northwest Passages provides entertainment for the reader, literary experience for the staff, and recognition for young writers.

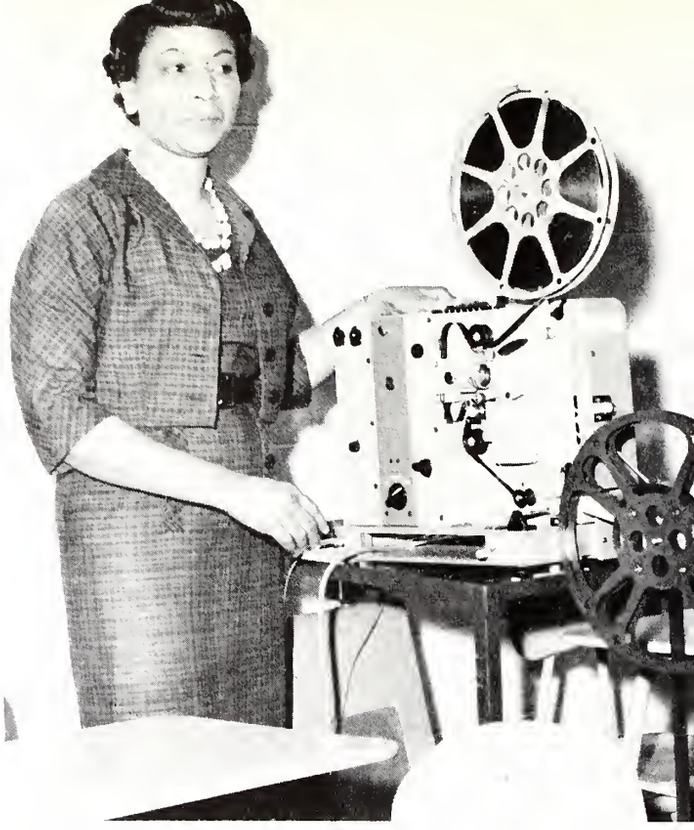

Mrs. Arwilda Burton teaches English, Indiana State University; University of Louisville B.A.; Murray State College M.A.

Northwest Passages, an annual publication of the English department, combines students' best literary works of each year. Student editors from junior and sophomore classes publish enough books for the entire school.

Mrs. Patricia Cupp instructs English and Latin, Ball State University A.B.

Mrs. Margarite Butz serves as assistant librarian, Ball State University A.B.; Indiana State University; Indiana University B.S.; Purdue University.

Stagecrews, reporters Spend many long hours In varied activities

Many hours of preparation have gone into each of Northwest's dramatic productions, especially in the making of the backdrops. The eleven members of the stagecraft class not only learn to prepare stage scenery but also develop the art of operating the lights and curtains.

Future journalists also keep busy at Northwest. The pupils of the journalism classes learn the fundamentals and do's and don't's of writing. Class members write personality sketches, opinion polls, convocation write-ups, and beat assignments for the paper. This training prepares capable and creative writers for the *Vanguard* and *Telstar* staffs of the future.

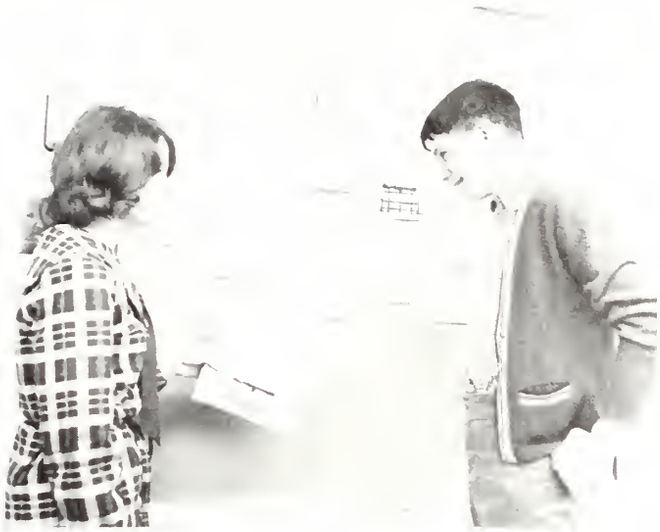

Simone Smiljanic and David Herring studied Japanese Haiku poetry during the literature semester of their freshman English courses.

Miss Maureen Cunningham instructs English and publications. She is director of publications and sponsors Cub Club, Quill and Scroll, and **Vanguard.** Indiana University B.S.

Mr. Jack Nieff teaches English and developmental reading. Butler University B.A., M.S.

Miss Barbara Lundsford teaches English and physical education and is Silverettes sponsor. Normal College A.G.U., Indiana B.S.

Mrs. Linda Ford teaches English and speech. She sponsors the Speech and Drama Club and speech team and is the director of plays. Indiana University A.B.

Mrs. Mildred Edwards instructs freshman classes. Lindenwood College A.B.; Purdue University.

Pioneers develop skills In reading, research In reading lab, library

Reading plays an important part in the lives of all Pioneers. The NHS reading laboratory and library provide for all students the opportunity to improve reading skills and gain enjoyment through reading. In order to improve on their reading skills, students go to the reading laboratory one day a week in their English 2, 4, and 6 classes. All 9B's go to the reading laboratory in their orientation classes.

The Northwest library now takes 94 periodicals for the benefit of students and teachers alike. Three thousand new books have been added to the 2,000 volumes which the library originally contained three years ago. Both the library and reading laboratory provide better understanding through reading.

Mr. Robert Snoddy instructs junior-level English classes. Butler University A.B.

Mrs. Betty Niles is sponsor of the school newspaper, **Telstar.** She teaches journalism and English. Indiana State University B.S.; Indiana University M.S.

Mrs. Jane Patten instructs English and teaches students to better their reading in the developmental reading lab. Salem College; Duke University; Butler University A.B.

Mrs. Naomi Winter teaches senior English. She also sponsors the National Honor Society. North Central College B.A.; Indiana University M.S.; Butler.

Miss Phyllis Walters teaches English and stagecraft. She is also National Thespians Society sponsor. Indiana State University A.B., M.A.

Mrs. Phyllis Casselman, head librarian, instructs library experience. Central Normal College B.S.; Butler University M.S.

Mrs. Phyllis Young teaches English. Ball State University; Butler University B.S., M.A.

Career-minded pupils Gain valuable training In business classes

By offering a wide range of courses, the Northwest business education department strives to prepare the business-minded student for the future.

Seven secretarial courses are offered including typing, shorthand, bookkeeping, machine calculation, business law, salesmanship, and clerical practice. Mrs. Marguerite Lamar acts as department head as well as instructor in the business department.

Typing classes contain more of the 1,015 pupils enrolled in these courses than any other course.

The latest varieties of electric and standard typewriters and calculators equip the business classrooms. The taped lessons are the most modern method employed in the instruction of shorthand.

Instructors help students realize the importance of business machine operation and procedures in an office-like environment. A new two-period class of combined shorthand, typing, and clerical practice prepares the student for office work. In this class students are graded for their work in Northwest's main office, as well as their choice of office dress. Business students as well as any other student interested may participate in the business activities club. The club's special project this year was providing Christmas gifts for mental patients.

Miss Marguerite Lamar heads the business department and teaches various business courses. Tulane University B.B.A., Butler University M.S.

Mrs. Betty Jane Cedars instructs various business education courses. Butler University B.S., M.S.

Advanced shorthand gives Susie Offenbacher and Joyce Small practice in combining various skills learned in business education.

Mrs. Winona Bowers teaches business education, shorthand, and typing. Indiana State University; Butler University B.S., M.S.

Janet Baldwin found math much simpler in machine calculation.

Mrs. Marcia Showley teaches bookkeeping, typing, and shorthand. University of Illinois B.S.; Butler University.

Mr. James Toney instructs salesmanship, general business, typing, and business law. Indiana Central College B.S.

Coordination and rhythm are important to student typists.

Mr. Joseph Edwards instructs business education. Indiana University B.S., M.S.; Butler University.

Mrs. Donna Grubbs teaches business education, typing, and bookkeeping. Ball State University B.S., M.A.

Home economics pupils Train for future living In numerous courses

The aim of the home economics department is to prepare Pioneers for their future role as homemakers. To reach this goal the department offers six different courses.

Girls wishing to improve their cooking techniques are enrolled in foods classes where they learn the importance of nutrition and planning a well-balanced diet.

Many girls find sewing an interesting and useful subject. Besides offering pleasure, sewing is economical. In family living and home management, students learn to meet the physical, mental, and emotional necessities of self and family. Child care helps to develop the understanding and handling of children. In home nursing, students learn how to care for ill persons and invalids.

Several extra activities are intermingled with learning. Guest speakers from *McCall's* are frequently invited to discuss current fashions and sewing techniques with the clothing classes. Girls enrolled in food classes look forward to entering the Betty Crocker Homemaker of Tomorrow contest. The foods classes also plan, prepare, and serve the food for luncheons and teas at Northwest. With the help and guidance of the five teachers, in the home economics department, Northwest Pioneers develop many useful skills in the field of home economics.

Miss Jean Sharp heads the home economics department and teaches home nursing and child care. Butler University B.S., M.S.

Mrs. Ellen Stern teaches home education, foods, and clothing classes. Purdue University B.S.

Mrs. Marylee McCammack received an Indiana State University B.S., M.S.

Miss Sylvia Byrd sponsors the Red Cross Club. Purdue B.S.

Mrs. Jeanie Shelton instructs home economics. Purdue University B.S., M.S.

Industrial arts course Gives Pioneers chance To develop trade skills

Mr. Wathen Leasor, department head, teaches mechanical drawing and advanced drawing. Indiana State University B.S., M.S.

An assortment of sounds including that of presses and wood and hammer meeting may be heard in the industrial arts wing at Northwest. In the diversified industrial arts curriculum a student may select woodshop, electric shop, power mechanics, graphic arts, and all phases of drafting. General Motors sponsors a Motor Tune Up Contest in the spring that students at Northwest as well as other schools may enter. In its third year of operation the NHS industrial arts department would be a fine asset to the curriculum of any high school.

Mr. Donald Lucas instructs power mechanics. Indiana State University B.S.

Dr. Gilbert Shuck instructs mechanical drawing and woodwork at Northwest. Ball State University B.S.; Purdue University M.S., Indiana U. Ed. D.

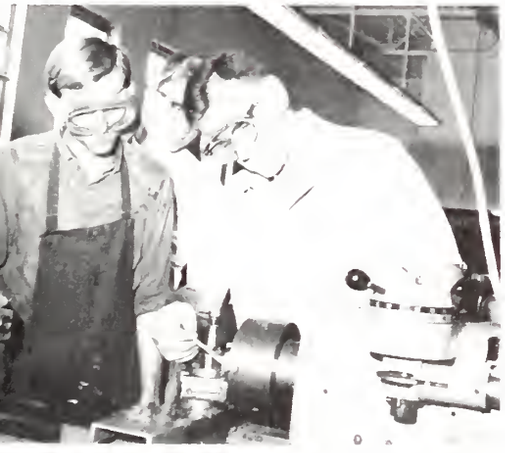

Mr. Norman Tripp received a Ball State University B.S.; Indiana University M.S.

Mr. Robert Groomer teaches metals and graphics arts. Indiana State B.S., M.S.

Mr. Willard McNees teaches electricity. Purdue B.P.E.; Indiana University M.S.

World communications Bettered by students Through language study

French, Spanish, Latin, and derivatives are the courses offered to the 566 pupils enrolled in the Northwest language department. Besides their major teaching area, Spanish and French classes concentrate on promoting better communications with foreign countries. A basic background of the western civilization and a greater understanding of the English language comes through the study of Latin. Derivatives develops vocabulary by teaching students to break words down into their basic roots.

Students find several activities to participate in and honors to achieve through language classes. The I.U. Honors Program for high school French, Latin, and Spanish pupils offers awards to 30 outstanding linguists in Indiana. Through national tests, the AATF and the AATSP, high ranking pupils are determined in French and Spanish respectively. Top Latin pupils may attend the I.U. Latin workshop.

Mrs. Fimie Richie, language department chairman, instructs Spanish I and II. Indiana University A.B.; University of Arizona M.A.

Mr. Carsey Gentry teaches Spanish and sponsors the International Club. Indiana Central College B.A.

Mrs. Mildred Stevens teaches French. Milton College B.A.; University of Wisconsin M.A.

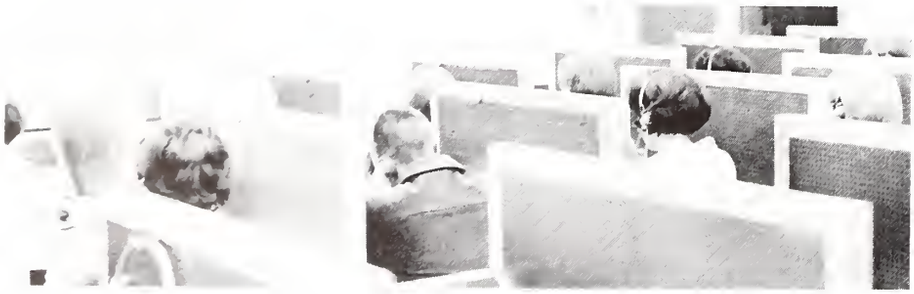

French, Spanish, and Latin students take advantage of language lab.

Miss Marjorie Rork instructs students in Latin and derivatives. Gulf Park College; Butler University A.B., M.S.; Indiana University; University of Wisconsin.

Mr. Darrel Horton is the director of the Pep Band, the B Band, the Dance Band, and the A Band. Butler University B.M.

Music-minded Pioneers Display concert talent Throughout school year

Three teachers direct 329 students in the music department. These pupils are divided into ten daily classes which consist of band, orchestra, girls and boys choruses, choir, concert club, and ensemble. They perform for the N.P.T. meetings, school musicals, and contests. Musically-minded students may attend the Indianapolis Public School Summer Music Camp, the I.U. Summer Camp or the Ball State Summer Workshop. Brenda Cannon and Laura Maxon attended a music institute at Ball State last summer. Dan Sommer, attended a music camp.

Mr. Jack Eaton directs the Choir and Ensemble and the boy's and girl's chorus classes. Ithaca College B.S.; Jordan College of Music, Butler University, M.M.

Dr. Samuel Siurua heads the music department and teaches Concert Club and Orchestra. Chicago Music College B.M.E., B.M., M.M.E.; Indiana University Ed.D.

Contests, workshops Encourage math pupils For advanced studies

Mathematics provides a basis for measurement, calculations, and logical thought. Every Pioneer must take at least two years of math. NHS offers six different math courses. General math and algebra give students the fundamentals of mathematic principles. Advanced courses include trigonometry, college algebra, and analytic geometry.

A number of summer workshops are held for students especially interested in furthering their knowledge of math. Pioneers who are mathematically talented may enter the State Math Contest and the contest sponsored by the Mathematical Association of America.

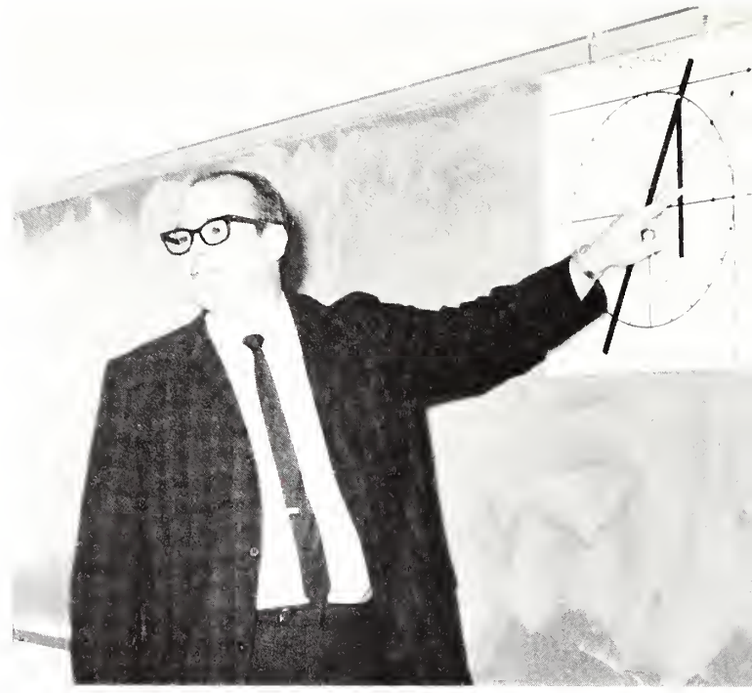

Mr. James Ballinger teaches algebra, trigonometry, and general math. Ball State University B.S., M.A.; Fordham University.

Mr. Everett Anderson is a N.H.S. instructor of geometry, algebra, and general math. Wabash College B.A.; Butler University M.S.; Purdue University.

Mr. William Saler heads the math department and teaches algebra, college algebra, and general math. University of Nebraska B.S.; Butler University M.S.

Mr. Lynn Youngblood teaches geometry, algebra, and general math. Indiana Central College A.B.; Butler; Purdue.

Mr. Larry Tubby teaches geometry, algebra and general math. Indiana State University B.S., M.S.

Miss Eileen Beckett received an Indiana University A.B., A.M.

Mr. Robert Calkins sponsors the Amateur Radio Club. Purdue B.S.

Mr. Robert Burns received an Indiana State B.S., M.S.

NHS promotes fitness With required courses In physical education

Seven hundred ten students at NHS keep physically fit by attending physical education classes daily. They exercise, play games, and practice good sportsmanship. All freshmen are required to enroll in these classes for at least two semesters.

The teachers in the girl's physical education department lead 281 freshmen and 68 advanced students in various physical activities. Upperclassmen serve as assistants to the teachers.

The 361 boys involved in physical education are supervised by two teachers who are also aided by student assistants.

Health classes are included in the physical education program. Health is a subject required for graduation. Students sixteen years of age may enroll in driver education classes where they learn respect of the roads, traffic rules, and defensive driving.

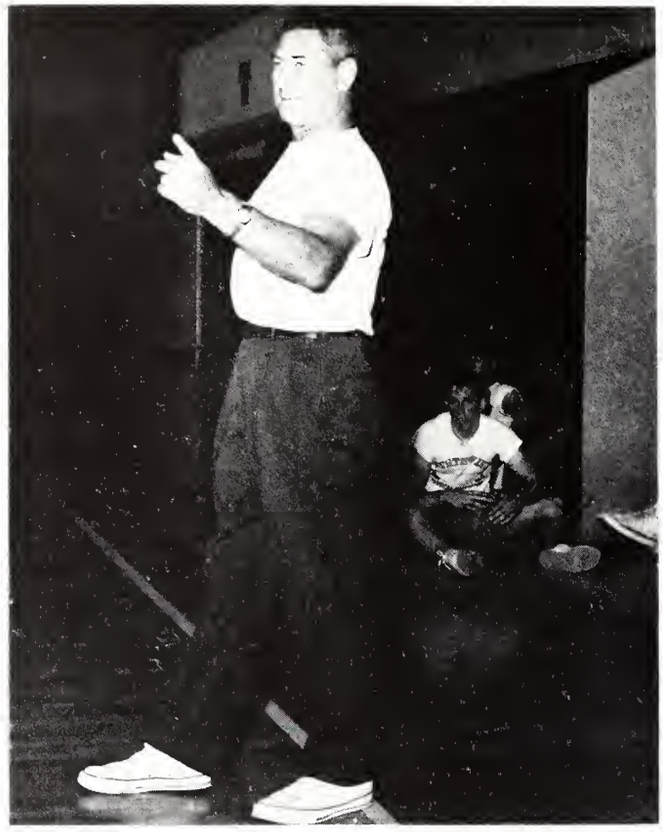

Mr. William Treichler, head of the physical education department, coaches varsity wrestling. Indiana University B.S., M.S.

Mr. Tom Cousineau instructs driver's education and boy's physical education and is assistant football and wrestling coach. Indiana University B.S.

Mr. David Hine teaches students the fundamentals of good hygiene in health and safety. Hanover College B.S., Butler University M.S.

Mrs. Shirley Thompson received an Indiana State B.S.; Butler University M.S.

Mr. James Ritter is basketball coach. Purdue B.P.E.; Butler University, M.S.

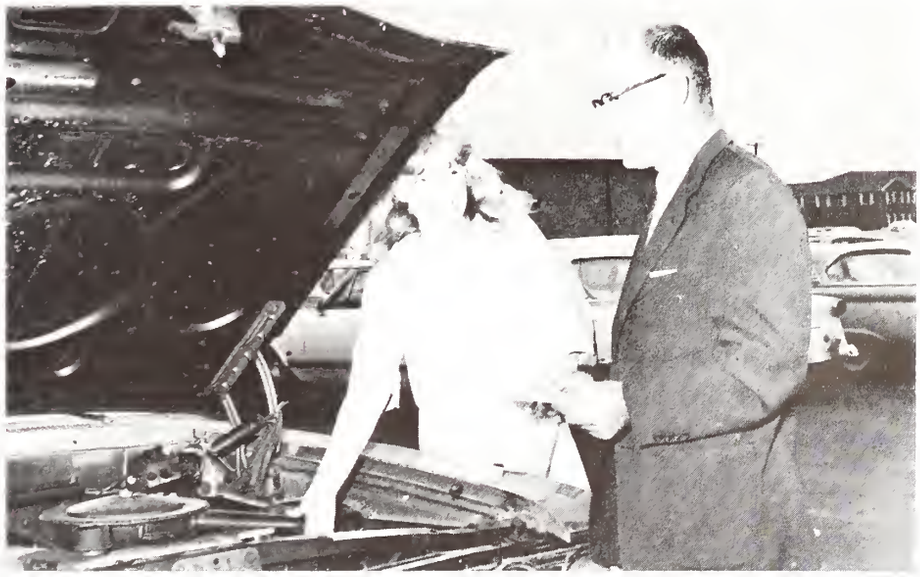

Mrs. Lillian Resnick teaches health and safety and also takes care of the aches and pains of Northwest students in her role as school nurse. Indiana University G.N., A.B., M.S.

Mr. Vernon McCarty teaches students the fundamentals of engine construction and courteousies of good driving in driver's education class. Indiana State University B.S.; Butler University M.S.

Sociology, geography New courses offered To studious Pioneers

The 1,298 students enrolled in the social studies department have nine subjects to choose from, two of which are new this year. Social problems is a senior elective which was first offered in the fall semester of 1965. It is a study of man and society through the forces which shape and motivate. In this class, emphasis is placed on man's social environment, the changing nature of modern society, and the problems created by these changes. World geography is a new subject also. It was offered in the 1965 fall semester. This elective is a study of geography in terms of man's dependence upon and use of nature. Students learn how geography has affected the development of different countries. This gives them a sound basis for solving the vital social, economic, and political problems.

Miss Nancy Adams heads the social studies department. Butler University B.A., M.A.; St. Louis University; American University.

Mr. Larry Compton teaches world history and coached freshman football and track. University of Louisville B.S.

Mr. Peter Davis teaches government, economics and U.S. history. Indiana Central College A.B.; Butler University M.S.

Students in government and U. S. history classes hold mock elections for the experience of taking an active part in American politics.

Mr. Ralph Horn received Indiana Central B.A. and an M.A. at the University of Kentucky.

Mr. Claud McKinsey teaches U. S. history and world history. Butler University; Indiana University A.B., M.A.

State voting process Learned by students In annual mock election

Annual mock elections offer competition for U.S. history and government students. These elections, sponsored by the social studies department, consist of two parties, the Nationalist and Federalist. Each party nominates its candidates for Governor, Lieutenant Governor, Secretary of State, and other state, county, and city offices. Vigorous campaigning follows the nominations, and students go all out to back their candidates. Finally students of each class go to the polls and vote for the candidates of their choice.

Another challenging contest is the Lilly Endowment Scholarship Contest. Seniors in the upper twenty-five per cent of their class are eligible. First and second place prizes are a $1,000 and $500 scholarship for any college.

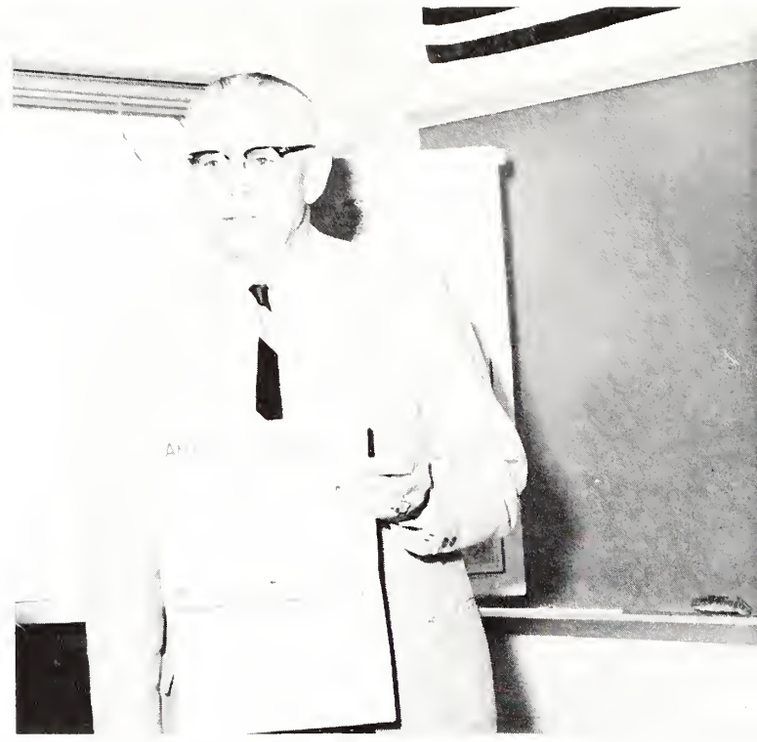

Dr. Russel Merkel teaches U. S. history and world history. Southern Illinois B.Ed.; Indiana University M.S., Ed.D.

American Observers help Tanya Cardinal [illegible] current events.

Mr. Richard Moore received B.S., I. U. and [illegible] State University M.A.

Miss Yovanka Savich, who teaches world history and Latin American civilizations studied in Paris last summer on a Fulbright Scholarship. Butler University B.A., M.A.

Mr. Cleve Thrasher instructs pupils in world geography and freshmen in advanced classes. He received an Indiana University A.B., M.S.

Mr. Paul Schnepf received an Indiana University B.S.; Butler University M.S.

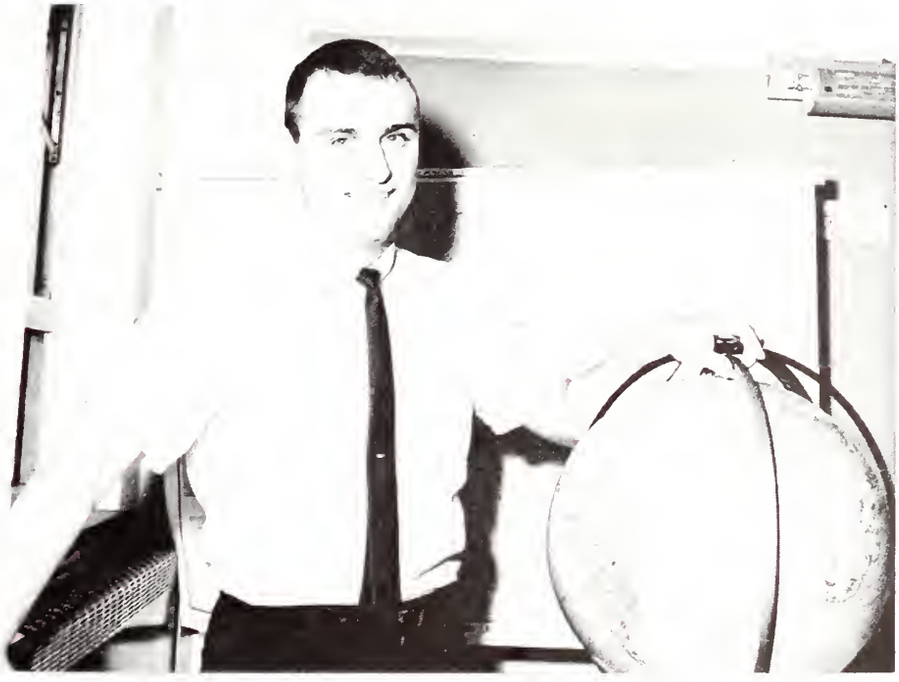

Varied sciences offer Pupils choice depending On interests, ability

A minor in science is a requirement for every Pioneer. The ditferent classes ottered are physical science, biology, physics, chemistry, and earth science. To vary the usual classroom procedure, classes go on field trips. Making leaf and insect collections, conducting experiments, and viewing films are interesting activities that aid in learning. Each course teaches students the basic fundamentals of nature and life.

Students who are especially talented in science can enter the Science Seminar.

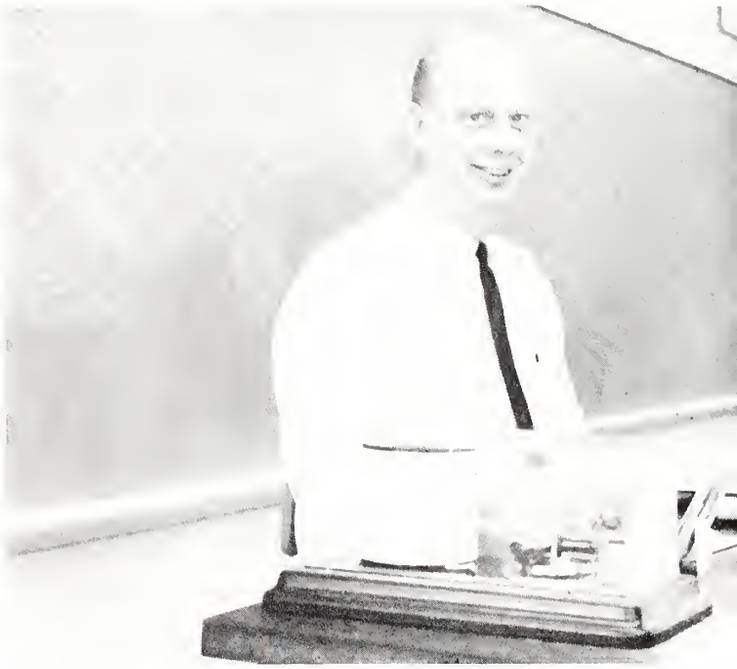

Mr. James Rodeheffer heads the science department and teaches chemistry. Ohio State University M.A.; Purdue University M.S.

Mr. James Albright attended Hanover B.S. Ball State; Butler University.

Mr. E. W. Berrey received Purdue B. S., and a University of North Carolina M.P.H.

Mrs. Jacqueline Bailey received a Purdue University B.S. M.S.

Mr. P. D. Burkhalter teaches physical science and sponsors the Conservation Club. Indiana University A.B., M.S.

Mr. Robert Canner teaches physics. Hanover College; Butler University B.S., M.S.; Colorado State University M.A.T.

Mr. Bruce Hamman received a Butler University B.S., M.S.

Four science courses Offer wide study area To youthful scientists

Four different science courses at N.H.S. are interesting as well as educational. Physical Science is the basis for the other sciences. The ten physical science classes learn the fundamentals of physics, chemistry, geology, meteorology, and astronomy. Demonstrations and experiments are used.

Every Pioneer participates in a biology class. These classes often take field trips during the school year. Twenty biology classes are now learning the habits of both plants and animals and their influence on humans. They learn to use the microscope, and they become familiar with anatomy by dissecting small animals. An addition to the science curriculum this year is a new Biology. In this class students have an opportunity to experiment more than in the regular biology classes.

Strange odors in the science wing come from the chemistry rooms. Chemistry consists of experiments and films as well as lectures. Scientifically minded students learn through experimentation and study the structure and composition of materials.

Advanced science students may study physics, in which they learn basic laws and principles of the earth and universe and apply them practically.

Earth science is the study of the earth itself. Students examine rocks, soil, and other materials that compose the earth's surface.

Mr. David Hyten teaches biology and physical science. Indiana Central College A.B.; University of Michigan M.S.

Mr. Donald King instructs chemistry and physical science students. Marion College B.S.; Ball State University M.A.

Mr. Charles Leamon is the director of athletics at N.H.S. He also gives classroom instruction to biology students. Butler University B.S.; M.S.

Mr. Leland Lemme teaches physical science and earth science. Oakland City College B.S.; Evansville College; Butler University M.S.; Indiana University.

Mrs. Phyllis Loffland teaches chemistry. Indiana State University B.S., M.S.; Butler University; Purdue University; Indiana University.

Mr. Don Stone, a basketball assistant received a Butler B.S., M.S.

Mr. Richard O'Brien received an Indiana University B.S., M.S.

Mr. David Richards instructs students in biology. Ball State B.S.; Biology University of the South.

Guidance instructors Plan year's schedule With each NHS pupil

Mr. Kramer is 8A-9B counselor and also serves as an instructor in orientation classes. He helps freshmen students "iron out" their little, and sometimes big, problems as new students in a new learning environment.

Mr. Brown and Miss Hibbeln serve as junior advisors. The junior year of high school can prove to be the deciding year in the life of a high school student planning to go to college. Mrs. Blough, sophomore counselor, helps students plan their upperclassmen years.

Mr. Jack Brown instructs business education and is a guidance counselor. Indiana State University B.S.; Butler University M.S.

Miss Diane Hibbeln teaches shorthand and typing and serves as a guidance counselor. Ball State B.S., M.A.

Mr. Donald Kramer is a guidance counselor to 8th grade pupils entering Northwest and freshmen students. He also teaches freshman biology students. Indiana University B.S.; Butler University M.S.

Mrs. Judith Blough is a guidance counselor and teaches English and orientation. Butler University, B.S., M.S.

OFFICE STAFF—Front Row: V. Eaton, M. Brown, R. Bonham, F. Eberhart. Second Row: E. Wentzel, M. Allen, E. Winnings, B. McFall, S. Simpson.

Able personnel perform Valuable school duties For building, Pioneers

Northwest's various staffs form an integral part of school life. Cafeteria workers capably managed the lunchroom and kitchen, doing their best to serve healthful food in sanitary surroundings. The maintenance staff helped keep NHS clean and smoothly run. Staffs in the attendance, main, and guidance offices and the bookstore tackled endless secretarial work. The top organization of three librarians helped many students find research easier. The Pioneer quality of willing service was always evident.

KITCHEN STAFF—Front Row: N. Barnes, L. Fields, A. Johnson, T. Heaton, E. Brunson, B. Morgan, M. Goldey, E. Fryman, M. Ballinger, H. Carter, B. Robinson. Second Row: J. Pruett, M. Harrington, P. Finch, S. Stroman, F. Jones, D. Ball, B. Bener, L. Onerman, D. Mangel, I. Cockrell, A. Chilcate, R. Smith, A. Isenberg, M. Smith, S. Elam (mgr.) Third Row: H. Cunningham, M. Baher, R. Barnes, E. Paris, M. Judy, R. McCloud.

MAINTENANCE STAFF—Front Row: J. Stevens, A. Lehr, R. Yates, D. Bogan, H. Garret, L. Smothers, C. Marshal. Second Row: C. Freeman, W. Hargis, H. Land, J. Ford, K. Allen, S. Kirby, L. Thomas, W. Matthews.

Ken Abbott and Shirley Grider were runners-up and Kathy Landreth and Ellen Albro were finalists in National Merit.

Freshman Lonny Huber received a $50 government bond when his essay, "Freedom Is Our Heritage," won the Sertoma Contest.

Special talents gain Reward for Pioneers In various areas

Northwest students achieved honors over and above required school work. In keeping with the Pioneer tradition, NHS'ers spent extra time and put forth added effort to gain personal fulfillment and a life-long sense of accomplishment. Varied activities and programs contributed to the building of character while raising the quality of student achievement at Northwest High School. Many Pioneers proved their worth while enjoying many facets of school life.

Student Council Officers—Kean Salzer, secretary; Denny Turner, president; Marilyn Holl, treasurer; Rod Smith, vice-president.

Science Seminar— B. Kirkpatrick, E. Clendenin, R. Farmer, C. Meyers, R. Riggs.

Patti Donnelly won the Betty Crocker Homemaker Award.

Jim Forry, Mark Lawson, Joe Pearson attended Boy's State.

Exercise In Knowledge panel were seniors E. Clendenin, J. Forry, Mr. Rodeheffer, sponsor; S. Grider, and K. Landreth.

"A Modern Instance" panel Front Row: R. Ball, L. Switzer, E. Clendenin, S. Locke. Second Row: E. Albro, K. Abbott, S. Grider, M. Godan.

H

takes something to be a PIONEER *Actively*

A wise student knows the value of well-rounded school life. Northwest offers unlimited opportunities for useful and enjoyable activities in the form of 29 sponsored organizations.

Each Pioneer can choose the activity that suits him best and interests him most. NHS's program of extra curricular activities are designed to prove that, actively, it takes something to be a Pioneer.

Honor society promotes Character, scholarship, Service, leadership

Character, scholarship, leadership, and service were the goals achieved by the 15 members of the National Honor Society. Students in the upper 10% of their junior class or the upper 15% of their senior class were eligible for candidacy.

A first for the Society was the initiation of a tutoring service in which Society members helped other students in their weak subjects. Members also ushered for school programs, and many served on committees dealing with special Society activities. The tapping ceremonies for the third chapter of the Society took place this spring.

HONOR SOCIETY OFFICERS—Jim Forry, treasurer; Ken Abbott, vice-president; Ellen Albro, secretary; Joe Pearson, president.

NATIONAL HONOR SOCIETY—Front Row: K. Landreth, S. Smith, K. Klein, L. Campbell, C. Wilson, L. Warren, G. Bruce, S. Offenbacher, L. Switzer, R. Dooley. Second Row: Mrs. Winter, S. Yarling, R. Pickett, S. Leonard, J. Randall, C. Beckham, P. Barker, P. Donnelly, P. Hashbarger, R. Farmer, K. Abbott. Third Row: D. Shinn, E. Albro, D. Smith, P. Cook, S. Grider, R. Riggs, T. Hanley, E. Hickman, D. Charlesworth, J. Forry. Fourth Row: M. Godan, M. Lawson, C. Walden, E. Clendenin, W. Maxon, J. Lines, A. Marple, J. Pearson, J. Richie.

Kathy Landreth aids Niki Craig in the NHS-sponsored tutoring program.

The ceremony committee, including sponsor, Mrs. Winter, John Lines, Mike Godan, and Sherri Leonard, planned the 1966 initiation.

Quill and Scroll offers Challenge, initiative For NHS journalists

Quill and Scroll, the national honorary society for high school journalists, obtained its second Chapter at Northwest this year. Students who worked on school publications, received a recommendation from their sponsor, and passed nation-wide requirements could qualify for Quill and Scroll.

Sandy Davis and Sherri Leonard, the two remaining charter members, and Miss Maureen Cunningham, advisor, planned the '66 initiation.

Members also began plans for the annual Quill and Scroll Press Day for all Indianapolis High Schools that will be sponsored by Northwest next year.

Sherri Leonard and Sandy Davis are remaining charter members.

A journalistic highlight of 1965 was Quill and Scroll initiation.

Production of Telstar Is major objective Of NHS journalists

Assignments, stories, interviews, deadlines! The mad rush of a newspaper made its full cycle every two weeks at Northwest.

Reporters and journalism students gathered material on coming events, news stories, humor, and department news to make the eight-page *Telstar* as interesting as possible to all different groups of Pioneers. The *Telstar* staff, supervised by Mrs. Betty Niles, made a semester change in editors and staffs.

A branch of the *Telstar* staff was the News Bureau which wrote stories for the city newspapers and other outside publications.

Shirley Grider and Phyllis Cook each served one semester as editor-in-chief of Northwest's school newspaper, the TELSTAR.

TELSTAR STAFF—J. Sanchez, J. Lowman, V. Abbott, B. Kirkpatrick, C. Guleff, M. Evans, S. Offenbacher, M. Harrington, P. Cook, C. Beckham, S. Grider, E. Albro, V. Leonard, C. Elliott, B. Wills, L. Norman.

Shirley Grider and Marlene Evans count papers before distribution.

VANGUARD EDITORS—T. Shouse, D. Lehr, B. Bryant, E. Albro, T. Lane, S. Snoddy, J. Kitterman, M. Gano, S. Davis, S. Leonard, S. Gruber.

Several VANGUARD staff members cooperate in completing the important and exacting task of sorting identification pictures.

Northwest activities Are reviewed annually In Pioneer yearbook

The production of a yearbook takes time. First a theme is decided and then a layout is formed. Many hours of writing, re-writing, photographing, and developing follow. Twelve editors under the supervision of Miss Cunningham, sponsor; Sherri Leonard, editor-in-chief, and Sandy Davis, associate editor, tackled the job of indexing, writing, and gathering materials for sports, activities, and academic sections.

The business side of *Vanguard* also kept busy as the staff planned two selling campaigns. Editors and staffers promoted *Vanguard* through songs, skits, and announcements.

Meg Gano and Sherri Leonard discuss plans for the '66 yearbook.

VANGUARD STAFF—Front Row: E. Albro, M. Gano, K. Melton, R. Hamman, L. Norman. Second Row: S. Grider, S. Fortier, P. Mason, M. Zwerner, S. Crawford, C. Elliott, C. Potenza. Third Row: C. Walker, J. Griffin, T. Lane, P. Cook, S. Davis, S. Offenbacher, M. Evans. Fourth Row: D. Prewitt, E. May, J. Kitterman, S. Keifer, V. Leonard, T. Shouse, N. Owens. Fifth Row: R. Smith, S. Leonard, S. Jenkins, B. Bryant, S. Pavach, S. Snoddy. Sixth Row: C. Page, W. McCreary, D. Lehr, B. Kirkpatrick, R. LaForge, S. Gruber.

Pioneer marching band Adds color, interest To N.H.S. sports events

Forward march! Following this command were sixty-six Pioneers of the marching band. Directed by Mr. Darrel Horton, these marching Pioneers proudly represented NHS in many events. Led by drum major Dan Sommer, the band provided half-time shows at football games. The band also participated in the Jamboree and local parades. A first division rating was received when they entered the State Marching Contest.

As the band blasted out, the six majorettes, six flag twirlers, and twenty-six Silverettes were on hand to add color to the parade.

BAND OFFICERS A. Marple, captain; R. Pickett, 1st. lt.; M. Scoggan, 2nd lt.; L. Jameson, mgr.; P. Hanft, mgr.; D. Sommer, Drum major; W. Austin, historian; B. Johnson, librarian.

Providing music at all football games is an activity of the band.

PIONEER MARCHING BAND

Dan Sommer, junior, leads the Marching Pioneers as drum major.

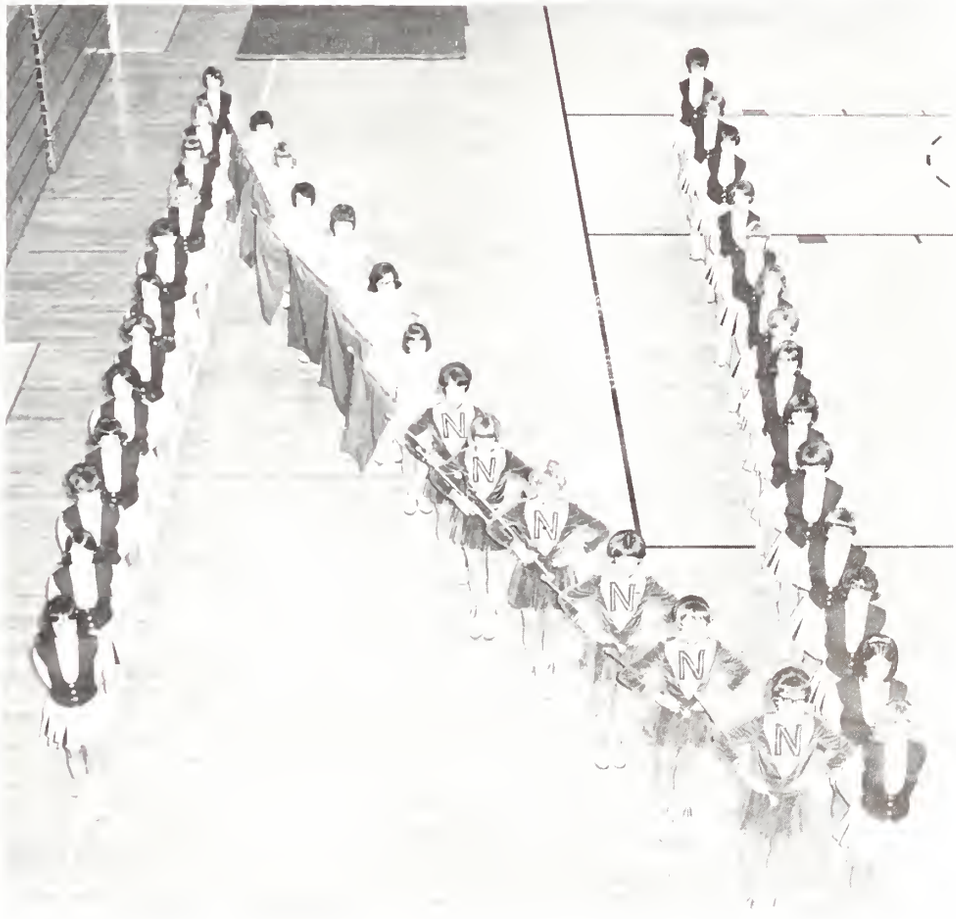

SILVERETTES—Front Row: K. Cecil, J. Revell, L. Stevens, N. Taylor, J. Kemp, J. Winters, L. Bryant, M. Keers, P. Hennigar, L. Schnitker, C. Marshall, J. Davidson. Second Row: B. Cramer, S. Bright, J. Bell, P. Evans, K. Abney, C. Linder, M. Woods, S. Keifer, J. Love, E. May, S. Weatherman, P. Irwin, B. Howard, K. Siddons. Third Row: C. Myers, B. Mitchell, S. DeJaeger, S. Yarling, J. Myers, S. Coston, J. Hall, S. Young, M. McMahon, L. Royer, K. Schalgel, A. Smith.

Pep band, orchestra Entertain, perform At many events

Two musical groups that performed at school functions were the orchestra and the pep band.

The eighteen members of the orchestra played at assemblies and the Christmas program. Several representatives were chosen from this group to represent Northwest in the all-city orchestra.

Boosting the moral of the basketball team was the main interest of the pep band. The thirty-nine members provided entertainment at home basketball games and pep sessions.

Musical enthusiasm was provided by the Pioneer pep band at home basketball games. They also accompanied the marching Silverettes.

ORCESHTRA—Front Row: L. Maxson, D. Baker, B. Bennett, S. Ray, L. Law, C. Canner. Second Row: C. Guleff, J. Howard, J. Christy, D. Brown, J. Christy. Third Row: R. Campbell, D. Hanft, C. Keeley, Dr. Siurua, M. Grant, J. Goldey, B. Cannon, P. Christoff.

Practice makes perfect is the motto of all musical Pioneers.

Northwest students find that panel discussions about present-day problems heighten understanding and interest in current affairs.

Better understanding Of important events Is history club goal

Participating in discussions, viewing films, and listening to guest speakers developed a better understanding of past events for the thirteen members of the History Club. A historic sight-seeing trip of Chicago was taken during spring vacation.

Discussing history in the making was the main interest of the NHS Current Events Club. At the once-a-month meeting the members expressed their ideas on such matters as Vietnam and other events occurring around the globe.

Roger LaForge reads a newspaper to keep up on world affairs.

CURRENT EVENTS CLUB Front Row: P. Hancock, C. Coleman, S. Blair, K. Meetz, Mr. McKinsey. Second Row: B. Bennet, C. Grubbs, J. Roberts, J. Sanchez. Third Row: J. Crosley, J. Cox, J. Lawson. Fourth Row: G. Bowen, C. Carpenter.

Spirited cheerleaders Display rhythm, pep In prize-winning yells

Fourteen enthusiastic cheerleaders were always eager to boost school spirit as they led the hysteria from the sidelines. Members of the varsity placed first in daily competition at the Young America Fair.

Seven girls spent a summer's week at Smith-Walbridge Cheerleading Camp and brought home nine blue ribbons.

The cheerleaders planned pep sessions, made posters, perfected new yells, made up cheerblock routines and chants, and acted as the official hostesses at the Coliseum Sectional this year.

M. Harrington, T. Lane, M. Noll, S. Leonard, and B. Atkinson spent many evenings planning pep sessions and creating routines.

VARSITY CHEERLEADERS Linda Switzer, Marilyn Noll, Mary Jane Harrington, Sherri Leonard, Tami Lane, Bonnie Atkinson.

Senior Linda Switzer watches as the Pioneers sink a free throw.

Reserve and varsity cheerleaders, C. Hicks, S. Fortier, B. Atkinson, M. Noll, S. Leonard, S. Ball, M. Harrington, T. Lane, L. Switzer, V. Leonard, and C. Taylor, combined efforts for football cheering.

RESERVE CHEERLEADERS Front Row: Sharon Fortier, Sharon Ball, Vicki Leonard. Second Row: Cindy Taylor, Cheryl Hicks.

Varsity led the cheerblock in various songs and chants.

FRESHMEN CHEERLEADERS—Janis Alsager, Janet Harris, Diane Buchanan.

Eleven girls yelled the grids to victory on the football sidelines.

Stage craft students add a final touch to scenery.

Barbara Tipps and Jim Decker receive a surprise visit from actor Forrest Tucker during a rehearsal for "Music Man." Mr. Tucker watched the rehearsal, gave a few pointers on technique, acted out a scene with Barbara, and met the cast members.

The major musical production of the year was "Music Man."

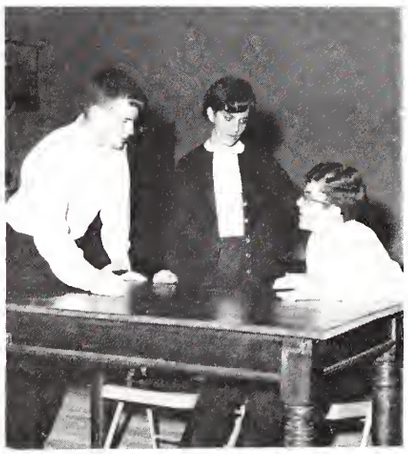

Student dramatists emote in drama "Inherit the Wind."

"Inherit the Wind", "Music Man" involve All-school productions

As the curtain went up and the lights flickered, many Pioneers enjoyed a number of productions throughout the year. The biggest musical event was the all-school production of "Music Man." Jim Decker and Barbara Tipps captured the leading roles and scores of NHS'ers provided acting and backstage support. The NPT supplied the audience for the Thespian production, "Stones Cry Out", and "Inherit the Wind" ended the dramatic productions for the year.

"Inherit the Wind" cast members Mark Orders, Curt Sidener, and John Pittaway run through a scene during rehearsal.

CHOIR—Front Row: B. Tipps, K. Cecil, C. Coates, M. Evans, J. Small, D. Cassman, B. Eibe, S. Seymour, L. Whitsell, J. Griffin, B. Bryant, Mr. Eaton. Second Row: T. Cardinal, M. McAfee, S. Yarling, J. Randell, S. Gurley, K. Britt, G. Shinkle, L. Maxson, L. Campbell, N. Dinninger, R. Pickett, P. Blake. Third Row: B. Litmer, L. Clary, C. Beckham, J. Huddleston, M. Galloway, M. Stoyonovich, C. Jessup, S. Leonard, S. Darrah, R. Ross, N. Owens. Fourth Row: S. Anderson, S. Young, T. Bateman, D. Sommers, D. Pfaff, E. Goffenet, T. Hudson, T. Matheny, W. Maxson, C. Jordan, R. Smith, W. Haley.

N.H.S. female members Participate in sports In G.A.A., cheerblock

Physical fitness is stressed now more than in years before. G.A.A. gives the athletically-inclined girl a chance to participate in active sports. The thirty-four members enjoy indoor hockey, volleyball, and apparatus work during the winter months. Summer activities include softball, kickball, and tennis.

Familiar cheers are heard from the cheerblock section at all home basketball games. The Pioneer cheerblock promotes sportsmanship and instills enthusiasm throughout the student body. Members wore green and silver reversible capes.

G.A.A.—Front Row: C. Bell, M. Orders. Second Row: L. Petranoff, E. Dotlich, M. Meetz, D. Enamelman, A. Smith, J. Huber, L. Law. Third Row: K. Slaughterback, D. Ely, S. Denninson, D. McCreary, H. Clear.

Individual effort is essential to urge our Pioneers to victory.

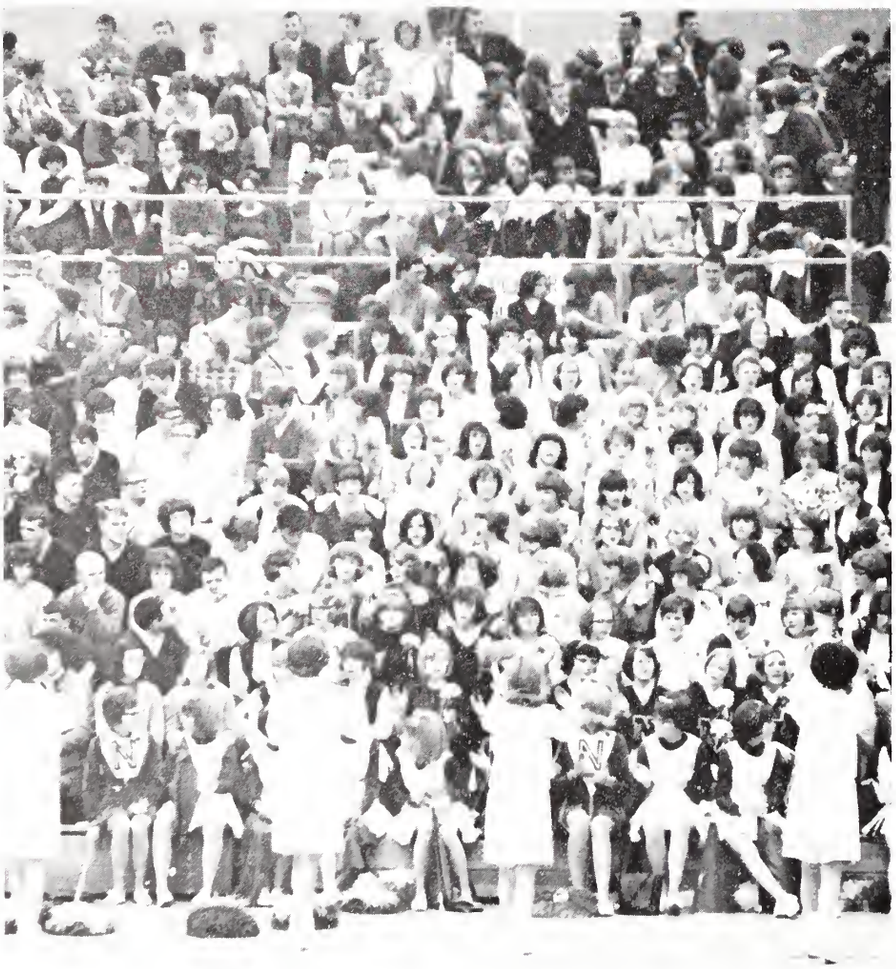

Cheerblock and cheerleaders cooperate to promote school spirit.

Pioneer letterwinners Give valuable service At competitive events

Lettermen officers hold trophies earned by Lettermen in athletics.

Winning a letter at Northwest automatically brought the honor of being a member of the Lettermen's Club. Lettermen roped off the gym floor during basketball games, and they ushered for the four games of the Coliseum Sectional. Many of the 70 members formed a lettermen's cheerblock to back the basketball team during the City Tourney. Lettermen also sponsored an after-game dance.

Awards presented to letter winners at the end of their season included a green sweater, a white sweater, a lettermen's pin, a tie bar, or in the case of a state champion, a lettermen's jacket.

Frank Hurst ropes off the gym floor during a basketball game.

LETTERMEN OFFICERS—Front Row: Joe Pearson, David Busby, Mike Godan. Second Row: Harold Hurst, Rod Smith.

LETTERMEN'S CLUB—Front Row. Mr. Leamon, sponsor; J. Richie, L. Hobson, J. Pearson, J. Case, E. Essey, S. Noe, L. Spears, R. McKee, R. Riggs. Second Row: T. Doyle, D. Lange, R. Ball, M. Bengsch, M. Godan, C. Thomas, R. Pottenger, S. Snoddy, M. Bealmear. Third Row: T. Cassman, J. Lines, R. Smith, A. Marple, D. Turner, M. Prifogle, T. Wilson, H. Hail, R. Wood. Fourth Row: M. Cranfill, T. Miller, H. Hurst, C. Jordan, D. Busby, S. Gruber, S. Despot, C. Walden. Fifth Row: R. Rothrock, T. Buckley, B. Keene, R. Burcham, J. Gentry, J. Scheetz, T. Hanley, S. Benford, E. Clendenin.

Career in instruction Goal set by members Of Future Teachers

Future teachers increased their interest in teaching as a career by hearing various discussions. "Head Start", an educational program for the poor, was one topic. Other speeches were given on the different aspects of teaching.

A state convention of Future Teachers took place this spring at Northwest. Members acted as official hostesses to the six hundred students who came from all over Indiana.

F. T. A. OFFICERS—C. Beckham, Mrs. Loffland, S. Boles, S. Mumaugh.

FUTURE TEACHERS—Front Row: C. Beckham, S. Boles, S. Mumaugh. Second Row: S. Mumaugh, J. Lee, J. Riggs, S. Pavach, E. Pudd, K. Melton, S. Burnhart, S. Crawford, L. Cockrell, Mrs. Loffland.

Activities of the Future Teachers of America further pupils' knowledge and prepare them for a career in the field of teaching.

Cheryl Wilson, Nedra Owens, and Jill Huddleston demonstrate nursing techniques during a Future Nurses Club meeting.

Helping others motto Of Red Cross, nurses Through their activities

One of the important service organizations is the Red Cross Club which volunteered for the Head Start Program. They made games for the soldiers fighting in Vietnam and collected toys and games for Muscatatuck School. They also supported the annual Red Cross drive. Closely affiliated with the Red Cross was the Future Nurses Club. They explored opportunities in nursing and other health careers. One club activity was the making of dressings for the Little Red Door, a cancer society.

FUTURE NURSES—Front Row: J. Huddleston, C. Wilson, N. Owens. Second Row: N. Chin, D. Cockrell, L. Burnicle, C. Potenza, B. Cramer, V. Giacone, C. Beckert, P. Wilson. Third Row: K. Wade, S. Worthington, C. Grubbs, B. Hinnman, S. Roberts, S. Benton, D. Cullom.

Future Nurses prepare packages of candy for Vietnam soldiers.

Stephanie Darrah campaigns for National Red Cross Week.

RED CROSS—Front Row: L. Law, L. Mendez. Second Row: S. Hartly, C. Goolsby, S. Darrah, D. Ely, D. Foster, K. Mason, Miss Byrd, Sponsor.

NHS activities offer Wide range of clubs; Mechanics to chess

Demonstration engines were observed by the fifteen members of the Power Mechanics Club. These and other visual aids were shown to the mechanically minded Pioneers who worked on shop equipment and bicycle engines. A tune-up contest at the Motor Speedway provided practice and enjoyment for members.

Challenge coupled with intellectual logic and stimulation was fulfilled through the Northwest Chess Club. Members participated in meets with other schools and intramural tournaments. Ranking high in competitive chess were David Dial, Ed Dundas, Ronnie Plew, Robert Llewellyn, and Jim Rose.

Logic is the key to winning a chess game. These boys concentrate on the next move.

CHESS CLUB—Front Row: R. Plew, M. Minton, J. Purcell, R. Llewellyn, E. Dundas, D. Dial. Second Row: Mr. Berrey, C. Lancan, L. Leonard, C. Sidener, S. Strickling, J. Cox, T. Fall, J. Rose. Third Row: R. Snyder, J. Scheetz, A. Curtis, R. Kirkpatrick, S. Wdowka, D. Davisson, D. Eggers.

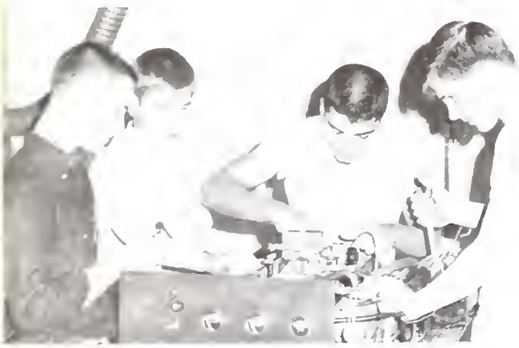

Intricacies of winning a complicated machine capture the interest and attention of these Power Mechanics Club members.

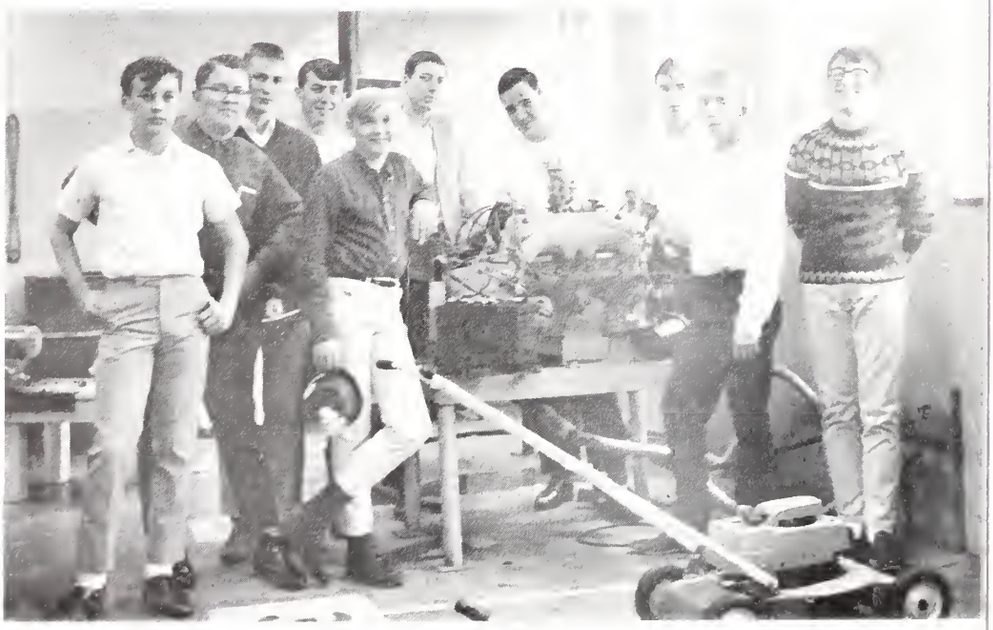

POWER MECHANICS—D. Feltner, J. Barnett, S. Hand, S. Guibry, D. Mason, D. Gunter, B. Kimbill, H. Hale, E. Kayle, E. Kiser.

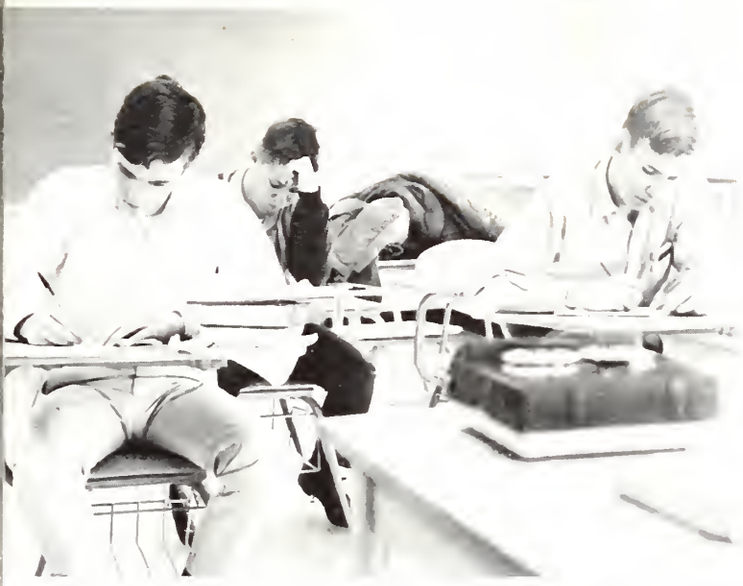

Radio Club members keep busy studying electronic equipment and learning principles of radio broadcasting during club meetings.

Radio, bowling strive To improve skills Of both memberships

Skills both beneficial and enjoyable are learned through the Bowling League and Radio Club. The Amatuer Radio Club, organized to promote interest and background in radio operating, is sponsored by Mr. Calkins. The eight members of the club met regularly and divided into a theory class or code class.

On Mondays after school the Northwest bowling league met at the Eagle Bowl Lanes. The co-recreational phase of physical education was stimulated and sportsmanship was promoted among the 72 participants.

Radio Club—Front Row: C. Westfall, R. Mannis, D. Koehl. Second Row: Mr. Calkins, D. Clayton, K. Deffendall, R. Banks.

Bowling, a popular modern sport, keeps Pioneers physically fit.

Keeping score is an important part of bowling in the Pioneer league.

Guest speakers help Speech, drama clubbers Perfect vocal talents

Promoting interests in the fields of speech and theater is the purpose of the Speech and Drama Club. Future theatrical personalities worked many hours in preparation for the presentation of "Music Man" in November and three other plays throughout the year.

With the performers were many behind-the-scenes committees who worked with technical skills, such as make-up, costumes, and scenery. Besides the production of school musicals and plays, the Drama Club members participated in several speech contests and debates. The 25 members of the club attended an Indianapolis Civic Guest League Lecture.

Leading the Speech and Drama Club are Ben Wills, vice-president, and John Perkins, president whose time is spent planning activities.

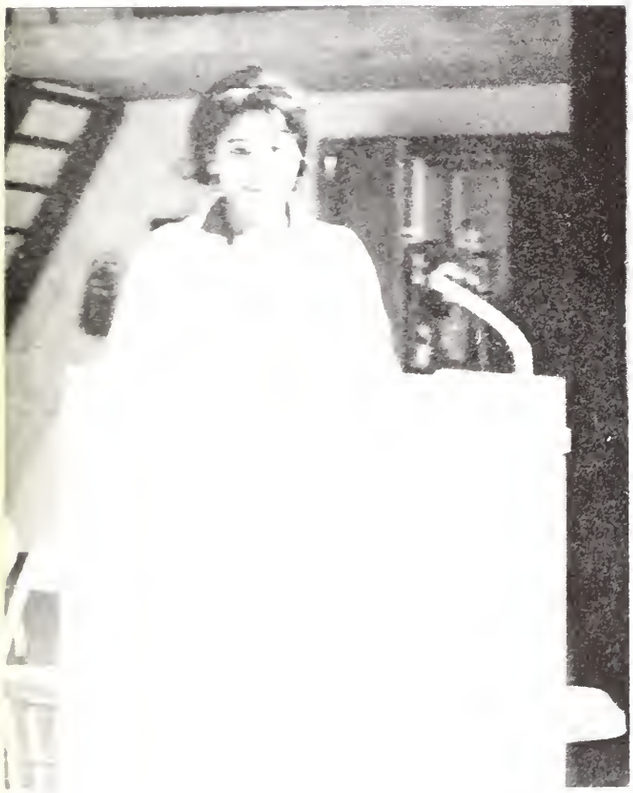

Paula Parker is the only NHSer in this year's speech contests.

SPEECH AND DRAMA CLUB—Front Row: J. Perkins, K. Emmelman, P. Busby, P. Webster, A. Bolton. Second Row: S. Ba[illegible], M. Zwerner, S. Strickling, B. Tipps. Third Row: M. Lamkin, J. Gagen, S. Crawford, P. Parker. Fourth Row: M. Rager, L. Huber, G. Patrick, M. Galloway. Fifth Row: B. Wills.

THESPIAN OFFICERS—M. Norton, M. Galloway, B. Patrick, B. Wills, J. Gagen.

Thespian troupe 2625 Rewards outstanding, Talented, active NHSers

To honor superior work in speech and dramatics, Northwest formed the National Thespian Society Troup 2625. Members of the society were active in various aspects of play-production and participated in speech contests.

"Stones Cry Out", a play about communism, was presented at an N.P.T. meeting as a special project in which all Thespian members participated. Two other plays, "Inherit the Wind" and "The Curious Savage," along with "Music Man", an all school production, were projects in which Thespians produced, directed, and acted. Students receive points for Thespians by participating in school productions.

Meredith Willson's "Music Man" production at Northwest combined the efforts of dramatists, choir, pit band, stagecraft and lighting crews, and faculty coaches. This all-school effort produced two enjoyable evenings for cast and audience alike.

"Music Man" members nervously await their cues backstage.

THESPIAN OFFICERS—Jim Decker, Gene Patrick, Cynthia Jessup.

THESPIAN CLUB—Front Row; F. McCreary, J. Decker, B. Wills, G. Patrick. Second Row: W. Maxson, M. Norton, B. Matthews, S. Reddick.

Business, sales clubs Offer extra training To interested NHSers

Interesting speakers, slides, and style shows enabled the forty members of the Business Activities Club to better understand the everyday procedures of the business world.

The club heard speeches on job opportunities, communication in business, charm, and careers. This year they attended a style show at the Federal Savings and Loan Association.

Organized as a service club, the Sales Management Club assisted in all school productions. Members promoted plays by making posters. They also sold tickets to all auditorium presentations.

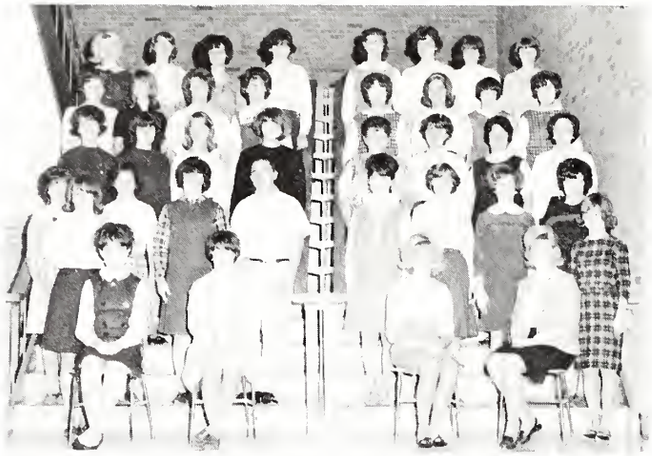

BUSINESS ACTIVITIES CLUB—Front Row: C. Beckham, C. Lee, M. Silvis, C. Ashley, N. Arbuckle. Second Row: S. Karn, S. Slater, C. Coleman, J. Hurt, J. Revell, S. Jenkins, S. Pavach, N. Williams, P. Hurt. Third Row: J. Lee, P. Donnelly, M. Lambkin, P. Blessing, E. Merriman, S. Zimmerman, P. Mason, M. Wilson. Fourth Row: C. Crossley, B. Waters, S. Wiseman, L. Green, S. Mumaugh, B. Morris, S. Field, S. Mumaugh. Fifth Row: B. Grady, C. Bourne, P. Dawes, M. Sullivan, J. Randall, S. Groves, J. Davidson.

SALES MANAGEMENT CLUB—Front Row: Mr. Toney, Sponsor; W. Barney, P. Donnelly, S. Zimmerman. Second Row: S. Daglish, M. McMahon, C. Cockrell. Third Row: D. Matheny, T. Huston, S. Mikels.

BUSINESS ACTIVITIES OFFICERS—Carole Beckham, Mrs. Grubbs, Carol Lee, Cheryl Grubbs, Mary Silvis.

Sharon Boles, Curt Thompson, and Dinah Smith join in discussing International Club affairs and planning future activities.

Other tongues, habits Spark various events Of two language clubs

Foreign language and customs provided a basis for two international clubs. In the LeCercle Francais Club, newly formed this year, members learned about the French language and customs. Club members donated gifts to the mental health Christmas collection and presented a French play.

Latin and Spanish students viewed slides and heard speeches by students from other lands in the International Club.

A Christmas party, with the breaking of the pinata, an old Spanish custom, was the main activity of the year in which both clubs participated.

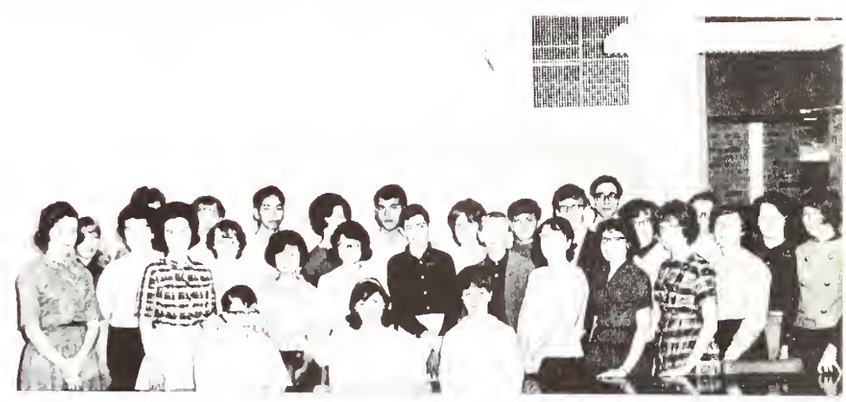

INTERNATIONAL CLUB—Front Row: C. Thompson, S. Boles D. Smith. Second Row: C. Walker, N. Chin, M. Chin, J. Riggs, S. Ray, D. Cockell, L. Cockell, C. Williams, J. Furimsky, S. Blair. Third Row: R. Mormance, C. Grubbs, S. Alexander, T. Mormance, J. Ebert, G. Bowen. Fourth Row: J. Stowell, G. Bowers, K. Stratton, M. Couch, D. Holland, M. Fredrisky, J. Smith, F. Dodson, S. Cox, J. Sanchez.

Le Cercle Francais—Front Row: Mrs. Stevens, Sponsor; K. Meetz, S. Pavach. Second Row: J. Heise, J. Stowell, J. Furimsky, J. Sanchez. Third Row: R. Mormance, C. Grubbs, J. Huber.

Lectures, field trips Broaden background Of NHS Science Club

"Bubble, bubble, toil and trouble!" Perhaps this is a little far out for even the Science Club, but they were always doing something unusual throughout the school year.

Student programs this year ranged from a practical course in physiology to a lecture on electronics. Speeches given by faculty members included topics from blood classification to ponds. Members also took trips to Chicago, WFBM, and the Powerama.

SCIENCE CLUB—Front Row: Mr. Richards, Sponsor; L. James, S. Mumaugh, S. Locke, B. Kirkpatrick. Second Row: J. Balough, P. Smiley, B. Salzer, B. Hester. Third Row: R. Mormance, L. Hazelwood, J. Harder, B. James, D. Hester. Fourth Row: S. Moots, R. Barker, C. Grubbs, E. Rudd. Fifth Row: W. McCreary, R. Mannis, A. Sterger, D. Davison. Sixth Row: S. Mumaugh, L. Hursh.

SCIENCE CLUB OFFICERS—Front Row: L. James, president; S. Locke, recorder. Second Row: B. Kirkpatrick, vice-president; B. Davis, secretary.

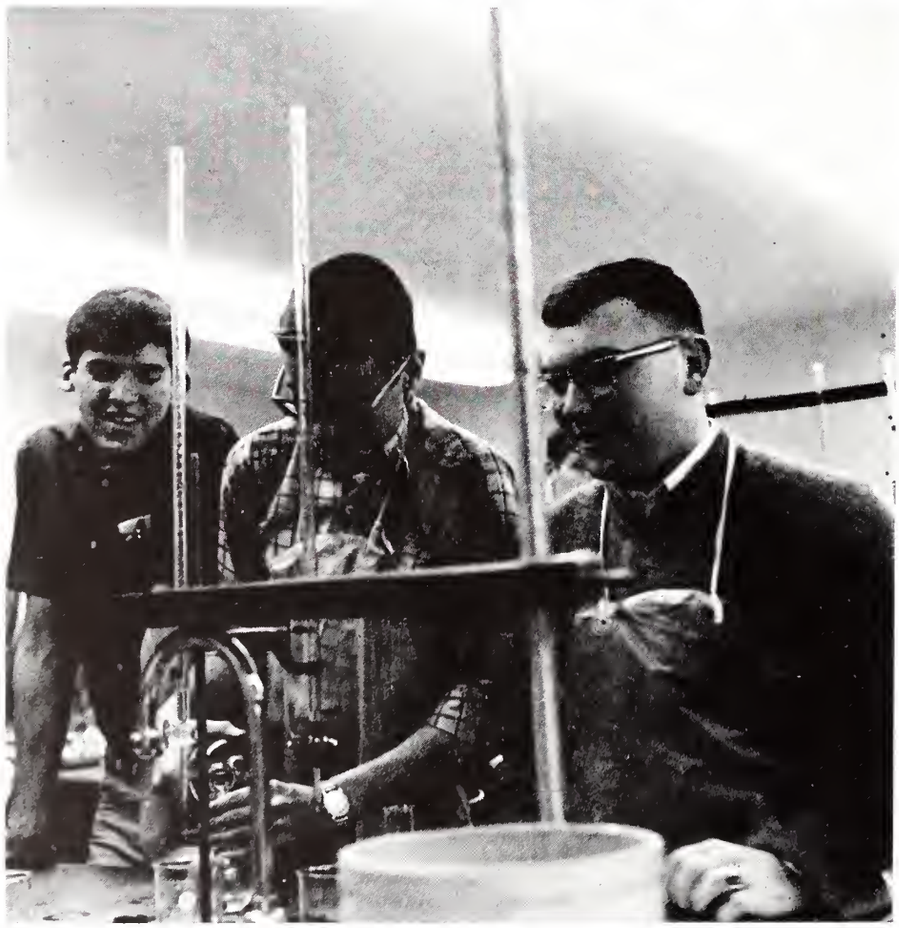

Gaining useful scientific knowledge is a purpose of the Science Club. Chemical experimentation is one method of learning.

Cub club membership Limited to freshman Journalistic endeavors

CUB CLUB—Front Row: J. Riggs, J. Heise, L. Ott, G. Beach. Second Row: J. Roberts, J. Price, S. Hunt, J. Christie, M. Foltz, A. Shirley.

Freshmen journalists are given the opportunity to learn the fundamentals of writing and photography through the Cub Club.

Each year a main area of journalism is decided upon by members to study. This year photography and its various aspects was chosen. Meetings were spent on learning how to take, develop, and crop pictures.

One of the club's activities was to run the concession stand during home basketball games and dances. Members also took subscriptions for the patrons page of *Vanguard* and participated in the annual *Vanguard* campaign.

CUB CLUB OFFICERS—M. Kenney, J. Riggs, G. Beach.

CUB CLUB members discuss yearly service projects and activities.

'66, first homecoming; Various kings, queens Liven school routine

Queenships added an occasional glimpse of glamour to the routine year. Senior Linda Switzer was selected by the football team to reign over the annual city-wide Jamboree. The yuletide season brought senior Sherry Perkowski the honor of being NHS's Princess of Light in the Christmas Parade. A first for Northwest was Homecoming which honored the class of '65. Melody Pallay was crowned from among the five seniors vying for the first Homecoming queen title.

Sherri Leonard and her parents were among the senior basketball players and cheerleaders honored at the first senior night.

Senior Melody Pallay wore the crown as Northwest honored its alumni of '65 at the first basketball homecoming.

Vanguard staff members work on decorations for the 500 Spin-Out.

HOMECOMING QUEEN COURT—T. Lane, L. Switzer, M. Pallay, S. Perkowski, B. Mitchell.

Joyce Beavers, '64 Junior Prom Queen, presents the '65 queen, Billie Jo Mitchell, with roses as candidates for the "Lollipops and Roses" title, D. Turner, L. Switzer, R. Smith, J. Pearson, and S. Leonard, watch.

King and queen of the mall, Mike Bealmear and Annette Campbell.

Linda Switzer kicked off football season as Jamboree Queen.

Sherry Perkowski represented NHS as Princess of Light.

It

takes something to be a PIONEER *Athletically*

In athletics there is no room for quitters. Throughout the year, our Pioneers proved that Northwest was the school to beat in any contest. Because they never lost their determination or failed to play any less than their best at a given time, our teams improved their records greatly in all major sports. We at Northwest know that an unsportsmanlike attitude and a reputation for quitting never helped to build character.

Footballers finish 5-5 Turner most valuable, Pottenger high scorer

With the emphasis on defense, the 1965 varisty gridmen completed the best season of the school's short history. After winning only three games in each of the last two years, the team racked up five wins during the ten game season.

Senior fullback D. Turner gained over 700 yards rushing and was selected most valuable player on the squad. R. Pottenger scored a record high of 69 points for the ten games. Pottenger was also selected second string all-city quarterback. Turner, E. Essey, D. Jaynes, M. Godan, and T. Miller received honorable mention on the all-city squad. T. Hanley was the recipient of the scholastic award by the Kiwanis Club.

After losing the opener to Broad Ripple and falling to Shrotridge by a 12-7 count, the fired up team won the next three games over Arlington, Chatard, and Southport. The team also won over Howe and Ben Davis.

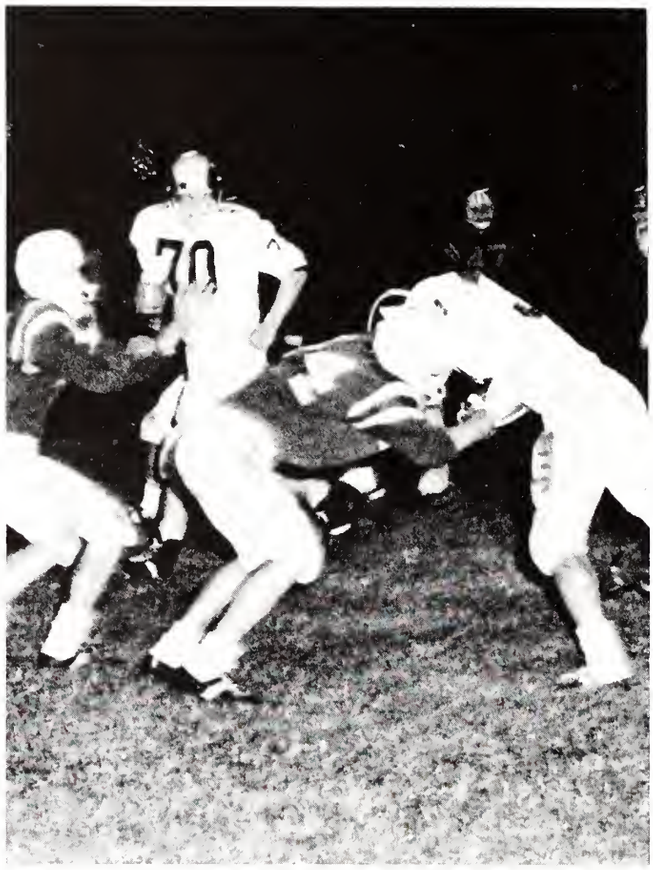

Demonstrating teamwork is a must. Terry Miller slows down a ball carrier while Roy Pottenger moves in to lend a hand.

Most progressive players in practice were Noe, and Godan.

Dennis Turner (far right) picks up yardage in Howe game.

Second string all-city quarterback Roy Pottenger hands off to junior halfback Tom Beckham (partially hidden). Pottenger finished third in the city's scoring race.

VARSITY FOOTBALL—Front Row: M. Bealmear, J. Richie, M. Jackson, R. Pottenger, E. Essey, D. Turner, M. Godan, R. Wood, S. Snoddy. Second Row: Coach Brown, J. Case, D. Jaynes, L. Spears, C. Jordan, L. Geddes, D. Lange, D. Haydcn, S. Grube-, T. Hanley, L. McKinney, R. Ball. Third Row: Coach Albright, Coach Compton, J. Scheetz, M. Lawson, T. Miller, J. Gentry, T. Buckley, R. Smith, R. Burcham, T. Beckham, Coach Hamman, Coach Cousineau.

Closing in for the tackle. Charlie Jordan and Mike Jackson pursue a Hornet. It was the first defeat dealt to Howe on their football field.

RESERVE FOOTBALL—Front Row: S. Snoddy, J. Kendell, D. Dawes, B. Chaleff, M. Harris, S. Snyder, D. Dotlitch, R. Cannan. Second Row: E. Poindexter, D. Eastham, D. Dotlitch, K. Salzer, B. Archer, J. Threewits, T. Jacobs, M. Hider, G. Doolin, L. McKinney. Third Row: Coach Albright, D. White, M. Riley, J. Quade, M. Gorman, T. Doyle, D. Lawson, S. Spurlin, D. Riggins, Coach Brown.

Much potential shown By reserve gridders Despite 1-7-1 record

Northwest's reserve football team suffered a complete reverse from the city championship of last year's team.

The team had a record of 1-7-1. Their victory was over Ben Davis, 13-0, and the tie was acheived at Arlington, 12-12.

Coached by Jack Brown and Jim Albright, the team came on strong at the end, and varsity Coach Hamman should receive much potential next year from this year's reserves.

In forecasting the team's future, it appears that the lights will shine brighter next season. Their lone victory, coming at the end of the season, was led by the remainder of the retired freshman squad.

Dropping back to pass against North Central is junior signalcaller K. Salzer. The reserve gridmen lost 0-7.

Freshmen take lumps; Ripley, Ragland score Only points for year

Although the Northwest freshman football team had an 0-7 record, Coach Larry Compton had some fine young players who have the potential to develop into a good, solid football team.

The freshmen were unable to score against their opponents until the last game. Ronnie Ragland dashed 60 yards for a touchdown and Barry Ripley ran the extra point.

The season ended early and some of the freshmen were called up to the reserve squad. Ripley scored seven points while with the reserves.

Blocking for quarterback Kean Salzer are freshmen Rick Whitton, Jim Crossly, and Barry Ripley.

FRESHMAN FOOTBALL—Front Row: M. Godby, B. Robison, J. Doll, G. Dill, L. Engledow, B. Baker, N. Boring, R. Ragland, J. Litmer, D. Bennett, J. Stephanoff. Second Row: D. Downing, R. Meadows, M. Panarisi, M. Sherril, B. Tackett, S. Dotlitch, B. Ripley, B. Larkerbrink, B. Junkins, M. Wolfla, R. Whitton. Third Row: J. Wa'ters, M. Switzer, D. McCracken, D. Goodlet, M. Williams, F. McMahon, J. Crossley, D. McClellan, G. Reed, J. Wyatt, Coach Compton.

Freshman Barry Ripley tries to dodge a gang of North Central reserve players in the last game of the season.

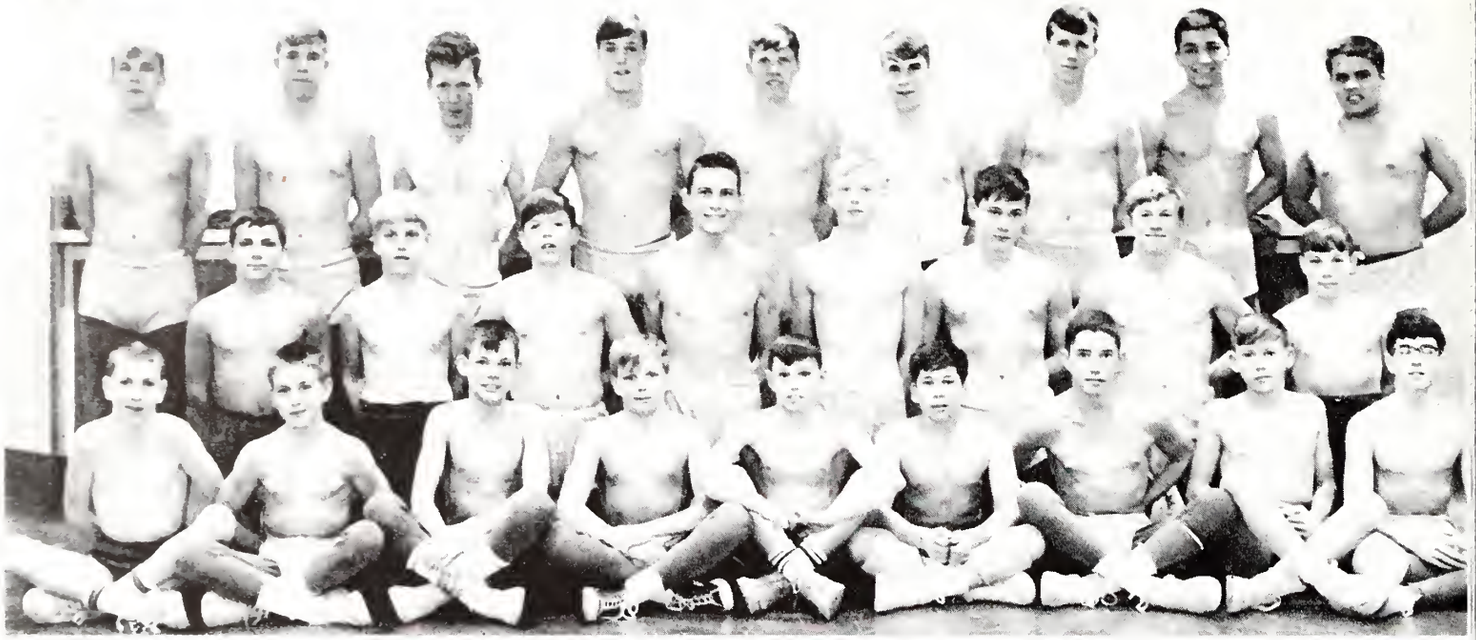

RESERVE WRESTLING—Front Row: L. Platner, T. Metcalfe, G. Dill, J. Doll, P. Reeves, B. Loft, T. Sutton, D. Faubion, B. Miller. Second Row: L. Schmalz, C. Sidener, T. Baker, B. Anderson, P. Gunkle, P. Dalton, S. Adams, P. LaPlant. Third Row: R. Meadows, R. Whitton, P. Knight, D. Downing, M. Wolfa, N. Remakalus, J. Threewits, M. Hider, S. Mikels.

Varsity matmen finish Seventh in city tourney; McKee third in state

Paced by Robert McKee and Don Dotlich, the varsity wrestling team compiled an 8-6 record in dual competition. McKee placed third in the state wrestling meet while Dotlich was defeated in the finals of the regionals. Both wrestlers won their weight classes in the city. As a team, Northwest finished seventh in the city.

The team started out with a string of five wins before being defeated by Arlington, last year's State Champ. They then knocked off three more opponents before going into a tailspin. The grapplers dropped their last five matches. In the sectional, the team finished fourth. The wrestlers grabbed a fifth in the regional.

The reserve matmen finished with an 8-4 record in competition. Most of the reserves were composed of freshmen. Larry Atwell and Steve Mikels captured runner-up honors in the city meet. The team finished ninth in the meet.

The freshmen won their only match, 38-15, over Brebeuf. Dave Downing and Mark Wolffa nabbed second-place awards in the city clash.

Getting his man in pin position is junior Don Dotlich (120). Dotlich eventually pinned his Scecina opponent in the second round.

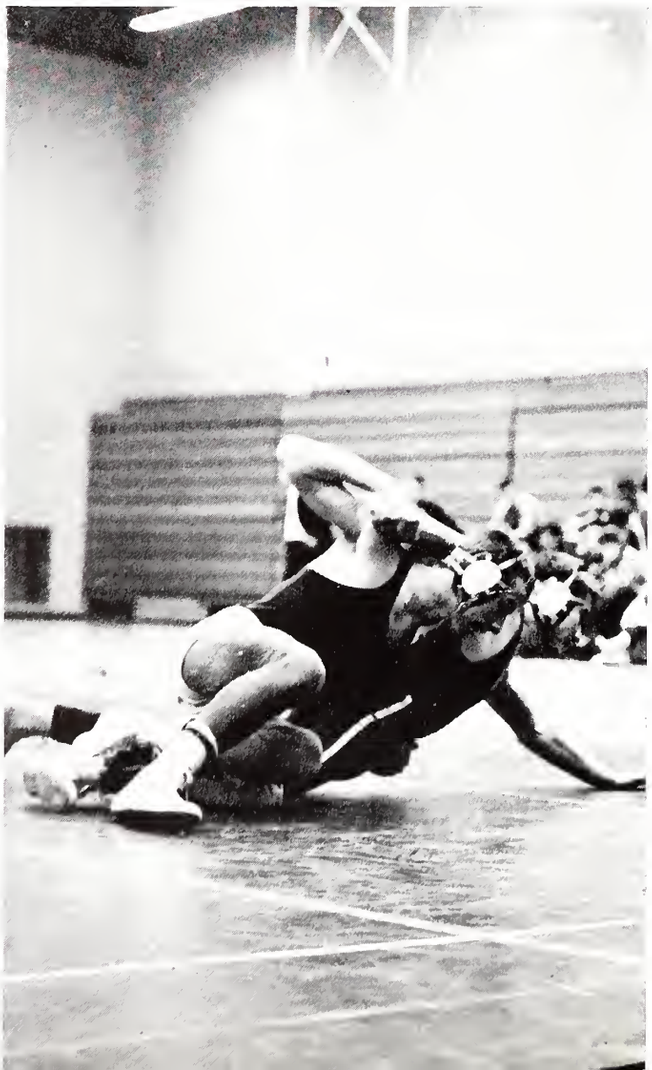

VARSITY WRESTLING—Front Row: D. Allison, A. Fuzesi, C. Thomas, D. Dotlich, J. Grimes. Second Row: B. McKee, M. Reddick, D. Dotlich, E. Essey, L. Geddes, T. Hanley.

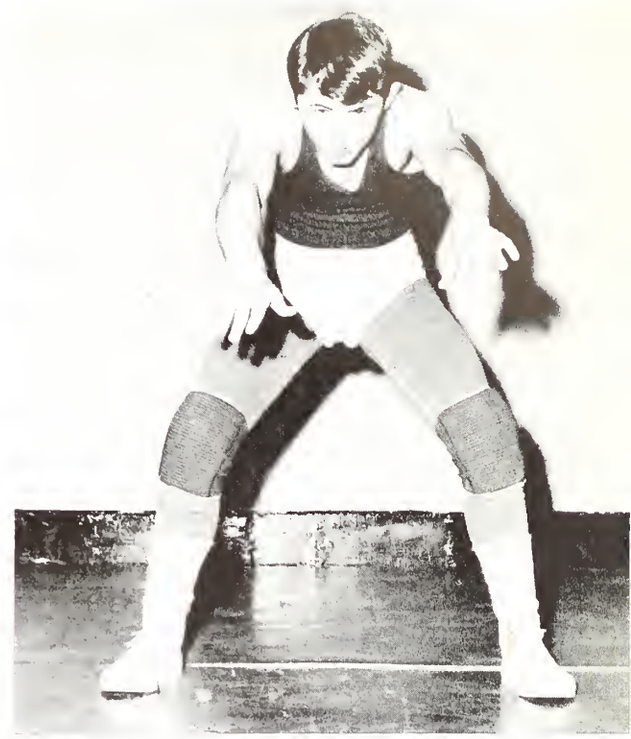

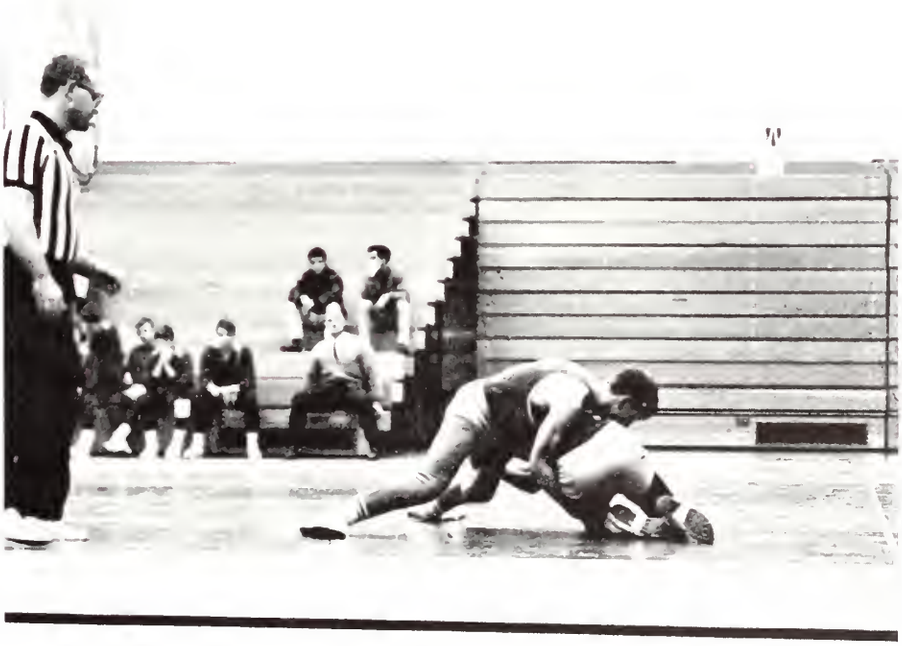

Trying to roll his Scecina opponent is103-pounder Allan Fuzesi, who won on points, 4-0.

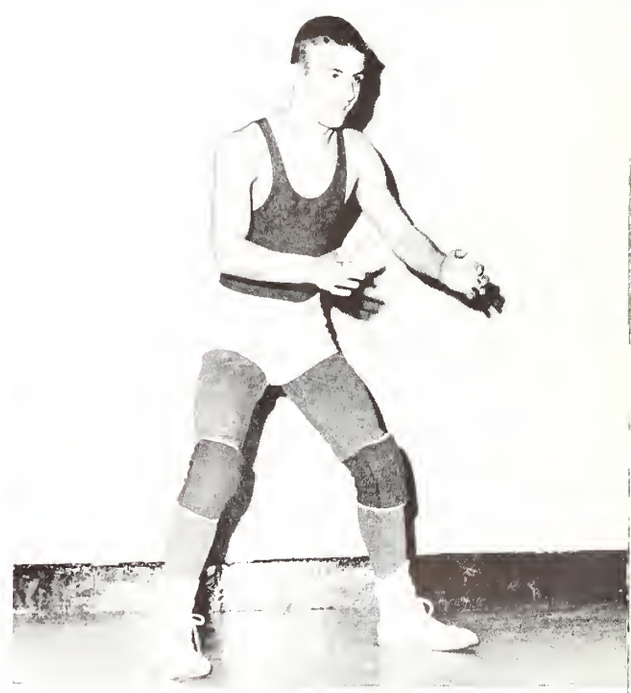

Grabbing wrestling honors were Bob McKee (above) and Don Dotlich.

Pioneer varsity cagers Finish with 15-8 mark; Pearson sets records

Pioneers, coached by Bill Ritter, in their third season compiled the best record of their short history with 15 wins and 8 losses.

The 65-66 basketball season saw many firsts as Joe Pearson set a scoring record of 32 points in a regulation game, and the Pioneers went all the way to the championship game of the sectionals.

Starting the season off with double wins over Manual and Chartrand, the Pioneers ended the 1965 year with a 4-2 mark.

Going into the city tourney the Pioneers were 6-4. They were defeated in their first outing in the city tourney by Attucks 65-60. The next night the Pioneers defeated Cathedral in the consolation game 65-61. Finishing up the final eight games the Pioneers bowed only to number one Howe and Wood.

In sectional play the Pioneers went all the way to the final game by beating Scecina by a score of 71-65. Northwest defeated Lawrence Central 65-63 to enter the final game, and then lost to Howe.

Joe Pearson led all scorers at the sectional with 71 points and a 23 point average. Rod Smith and Joe Pearson were picked as all-sectional players by *The Star*. Pearson finished the regular season with a 21.3 per game performance. Smith led the city in free-throw average, .848 for the 23 game season.

Fighting Pioneers Harold Hurst and Tim Buckley battle each other for a rebound. Hurst holds the career rebound record with 426.

VARSITY BASKETBALL—Front Row: R. Smith, B. Keene, H. Hurst, J. Pearson, M. Prifogle. Second Row: Coach Ritter, C. Jordan, D. Mahan, T. Doyle, T. Buckley, T. Miller, R. Pottenger, Coach Stone.

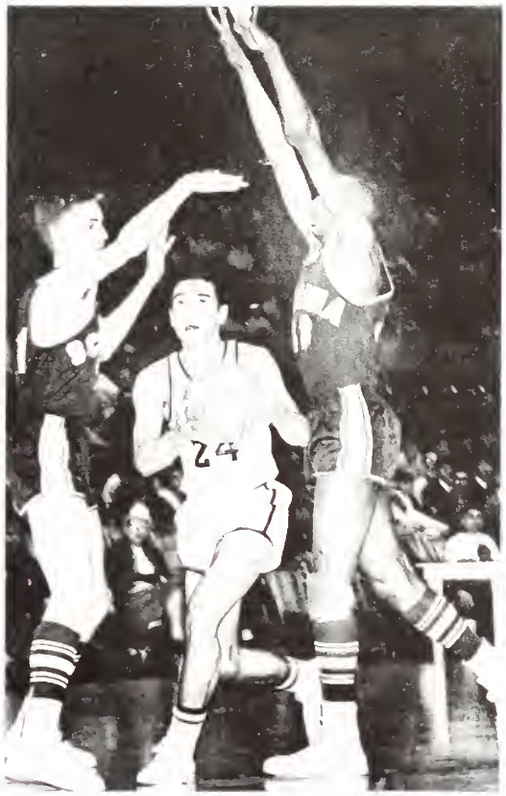

Moving under a bridge of arms in the Scecina game is Joe Pearson.

Fighting for a jump ball in the Manual game is Brett Keene.

Tim Buckley adds a free throw toward a team record of .696.

Senior record holder Joe Pearson leaves earth for two points.

RESERVE BASKETBALL—Front Row: Coach Stone, T. Manter, K. Salzer, D. Gorman, S. Cooper, C. Jones, D. Rice, S. Weathers, T. Beckham, S. Spurlin, S. Brookie, D. Dodson, T. Doyle, S. Miller, J. Drake, Coach Ritter.

Reserve roundballers Establish 18-3 record; Best in NHS athletics

The reserve basketball team won fourteen out of their last fifteen games, including eight straight, to post the best record yet at Northwest.

Coached by Don Stone, who has never had a losing season at Northwest, the junior varsity displayed team basketball all year losing only to Arlington, Washington, and Manual in the city tourney.

Dick Rice and Kean Salzer paced the team in scoring with 9.9 and 9.8 points per game, respectively.

Salzer scored the most points in one game with 22 against Scecina. Rice pumped in 20 points against Chartrand, Scecina, and Howe.

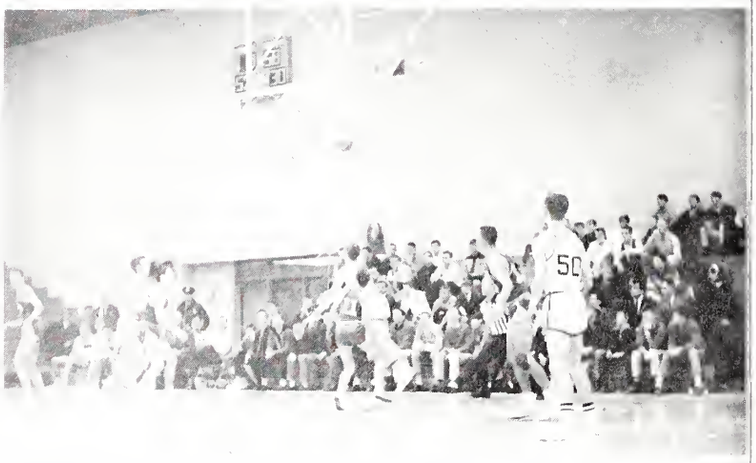

Roy Pottenger stumbles on a lay-up attempt in the Pioneers 82-57 Homecoming victory over Chatard.

Sophomore Steve Brookie tips the ball up for a valuable two points.

Laying the ball on the backboard is reserve Dave Mahan.

Inexperience proves 3-12 stumbling block For freshmen team

Hampered by lack of experience in playing together, the freshman basketballers finished with a 3-12 mark.

The team started out winning two of their first four games but an injury to the starting forward, Bill Humphrey, started them on a downslide.

The team lost their next nine games before beating Scecina, 46-43, in an overtime. Humphrey did not return after his injury.

Dave McClellan lead the frosh in scoring with 159 points. Mike Crouch followed closely with 150 points for the fifteen games.

Athletes listen to Mr. Leamon's opening remarks at Awards Day.

FRESHMEN BASKETBALL—Front Row: P. Herring, T. Butler, M. Panarisi, B. Scherer, R. Hedges, B. Jones, M. Crouch. Second Row: Coach Ballinger, J. Crossley, B. Humphrey, T. Johnson, S. Downard, D. Bryant, D. McClellan.

Thinnies post 4-1 season
Win sectional meet
Busby sets NHS record

Team experience led the Northwest varsity cross country team to a 4-1 season and a sectional championship. The team was coached by Mr. McCarty.

Senior Dave Busby won individual honors in the five dual meets. Dave was also the first NHS thinlie to run the two miles under ten minutes with a 9:48 in the Broad Ripple Invitational.

Victories were over Chartrand, Speedway, Chatard, Scecina, and the Ben Davis Invitational. The team finished fourth in the city meet, but in the sectional the team placed first over twenty other schools. Six members were lost by graduation.

VARSITY CROSS COUNTRY — Front Row: Coach McCarty, F. Hurst, C. Walden, C. Thomas, T. Cassman. Second Row: D. Busby, B. Keene, H. Hurst, A. Marple, R. Ball.

No. 2 man Chuck Thomas kicks in at the finish at the City Meet.

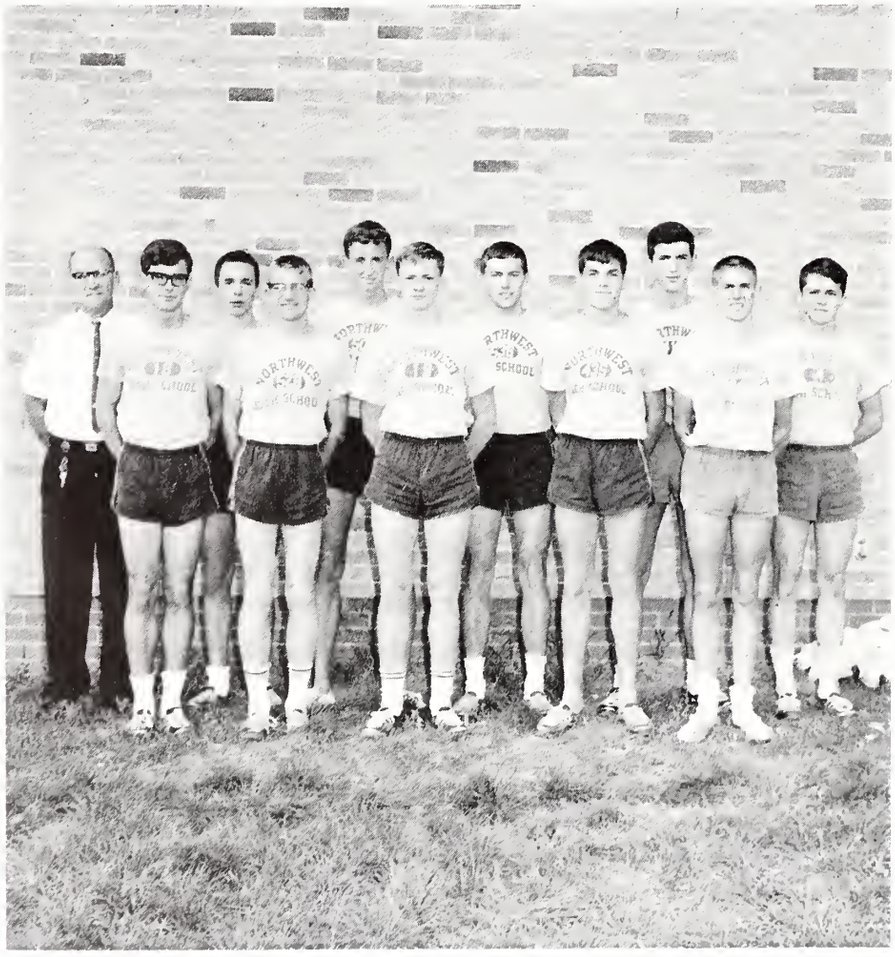

RESERVE CROSS COUNTRY — Front Row: M. Lahne, F. Hurst, D. Pfaff, S. Miller, A. Harper. Second Row: Coach McCarty, D. Baker, C. Jones, L. Smith, D. Gaunt.

Batterymates Rod Smith and Denny Turner discuss signals for Mooresville game.

Pioneer baseball team Completes 1st winning Season with 9-6 mark

Varsity baseball team compiled a 9-6 overall record for the 1965 season and a 5-1 record in the city. Wins were over Howe, Cathedral, Arlington, Manual, and Chatard.

Within the first few weeks of the season, the city title was tied up between Howe and Cathedral. During the week of May 3, the title was thrown up for grabs by junior left-hander Rod Smith. On Monday Rod gave Howe their first defeat of the season (3-1). Later in the week Rod pitched against Cathedral and handed them their second defeat in 26 games. The Pioneers finished sixth in the city.

"Power-hitter" Mike Godan selects a bat for his turn at the plate during batting practice.

VARSITY BASEBALL — Front Row: M. Godan, B. Quade, R. George, M. Bealmear, D. Turner, R. Pottenger. Second Row: J. Pearson, S. Woolsey, L. Crouch, J. Lowman, S. Smoot, B. Crossley. Third Row: S. Snoddy, Coach Leasor, B. Hutchings, R. Smith, J. Gentry, G. Sommers, M. White.

B. Keene wins state As varsity trackmen Compile 5-1 record

Led by 880 State Champ Brett Keene, the 1965 track team compiled a 5-1 dual meet record, along with two seconds in triangular meets. Keene, B. Hedges, J. Scheetz, D. Busby, D. Wortman, and both relay teams led the team to a sixth place finish in the city meet.

Coach McCarty's cindermen racked up victories over Decatur Central, Cathedral, Scecina, Wood, and Mooresville. Arlington prevented the track team from completing an undefeated season, when they nudged the Pioneers in the last dual meet.

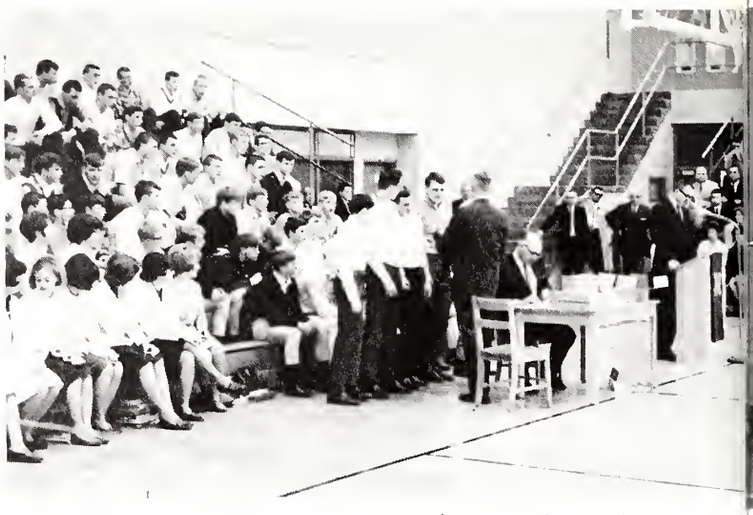

Managers honored at the winter sports awards convocation receive their awards from Mr. Smartz.

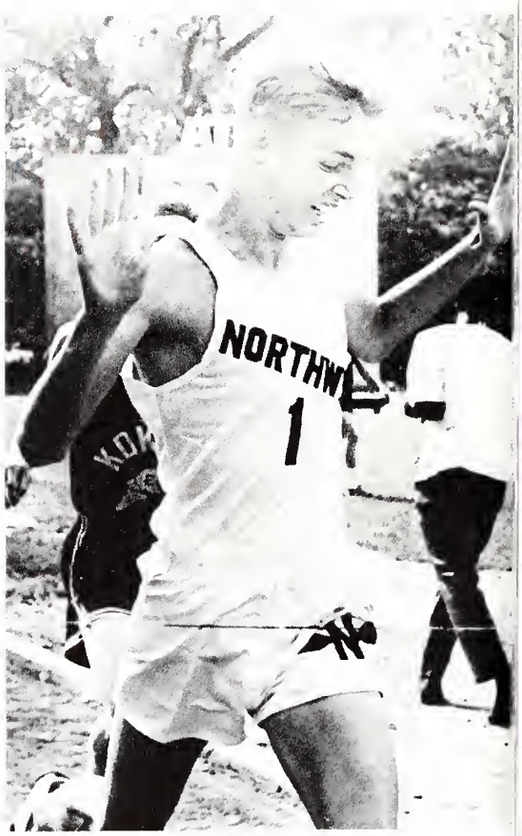

Northwest's first state victory was recorded by Brett Keene.

VARSITY TRACK—Front Row: J. Richie, C. Walden, S. Sherrill, J. Copp, L. Smith, L. Spears, D. Busby. Second Row: C. Jordan, T. Doyle, T. Cassman, D. Kersey, G Bland, B. Hedges, D. Wortman. Third Row: Coach Hamman, M. Hill, J. Campbell, A. Marple, J. Scheetz, M. Lawson, P. Poulos, B. Keene, Coach McCarty.

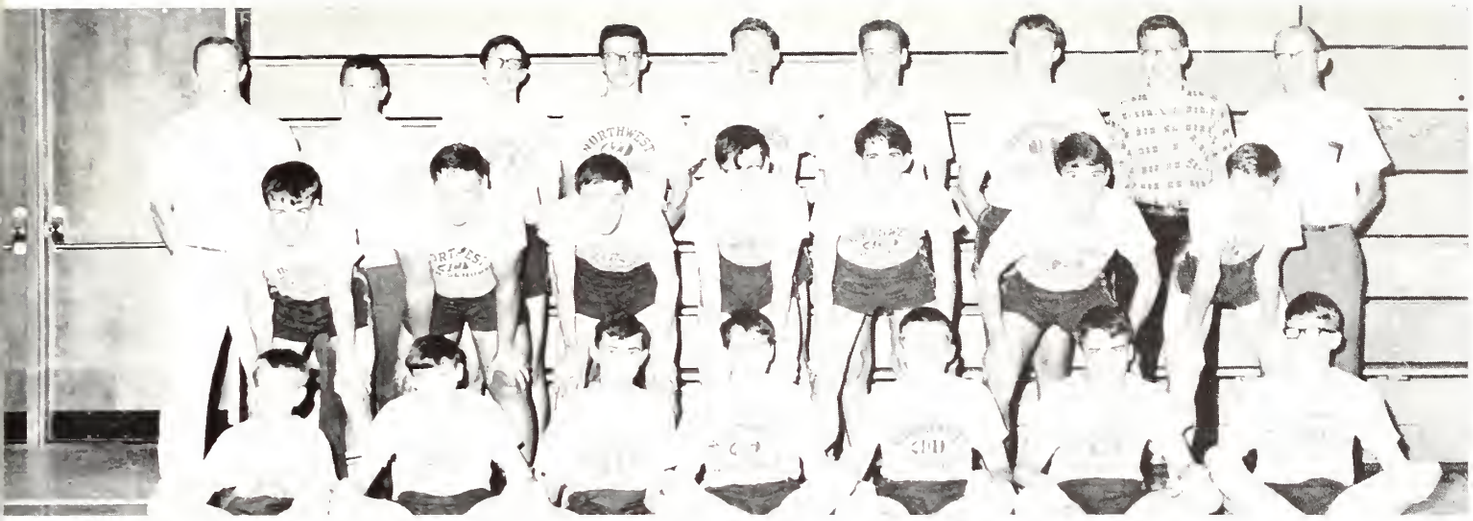

RESERVE TRACK—Front Row: T. Medcalfe, C. Thomas, R. Strauss, R. Cannan, P. Hantt, M. Reddick, B. Terhune. Second Row: D. Dotlich, T. Jacobs, L. Smith, J. Copp, J. Albrecht, B. Maners, D Pfaff. Third Row: Coach Hamman S. Snaddy, T. Doyle, R. Walters, D. Wood, B. Couch, T. Ward, R. Ball, Coach McCarty.

Steve Gruber lifts weights in preparation for the track season.

FRESHMAN CROSS-COUNTRY Front Row: C. Baker, D. Berry, L. Platner, B. Miller, D. Brown, T. Butler, D. Ransdell, B. Boram, S. Moore. Second Row: R. Conboy, M. O'Haver, M. Crouch, F. Albert, B. Christy, S. Downard, M. Landreth, M. McMahon, Coach McCarty.

Spring track practice sees the NHS thinlies running on the sidewalk next to the school.

Reserve thinlies post 4-1 dual meet record; Frosh finish fourth

Last spring the reserve track team finished strong with a 4-1 record. They also finished second in a triangular meet with Southport and Chartrand.

Under the coaching of Mr. Bruce Hamman, the young cindermen racked up victories over Wood, Cathedral, Mooresville, and Arlington.

Most of the reserve team members were freshmen. The frosh team had only one meet which they won. They finished in a tie for fourth place in the freshmen city.

Pioneer racketmen post Disappointing season; Benford, Riggs shine

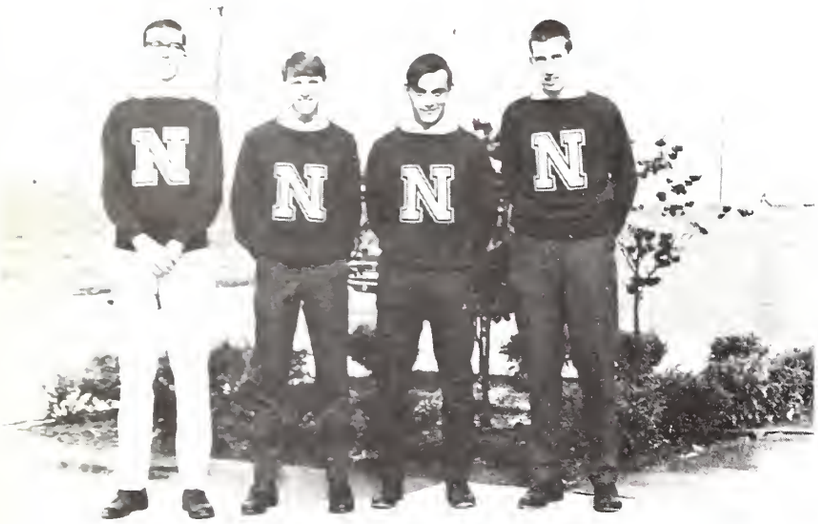

New tennis coach, Mr. Jack Brown, greeted 20 prospective players in early March with only two returning lettermen and posted a 2-11 record. Wins were over Chatard and Attucks.

In the city tournament, the squad placed 12th. The only bright moments were when Roger Riggs and freshman Steve Benford defeated their men and advanced in the tourney. Benford made it to the quarterfinals before being defeated.

VARSITY TENNIS—Ed Clendenin, Manfred Bengsch, Roger Riggs, Steve Benford.

Loosening up for an upcoming tennis match, junior Ken Piggs.

Student managers were Ludwig McKinney, Steve Snoddy, and Ron Ball.

Stoyonovich tops all As linksmen finish 2nd In City Tournament

Paced by graduating senior Mike Shanahan and junior Mike Stoyonovich, Mr. Saler's linksmen compiled a 10-4-1 record for the 1965 season.

In the city tourney, Stoyonovich captured the title of "City Medalist" when he posted the lowest score for the nine holes.

In the two-year history of the team, Mr. Saler's linksmen have run up a record of 21 victories, 11 losses, and one tie in match play.

VARSITY GOLF—Mike Stoyonovich, Charles Nicholas, Tim Buckley, Don Lange, Ric Rothrock, Steve Bright, Joe Sekula, John Lines, Mr. Saler.

Junior linksman Don Lange practices along side his house.

Reserve wrestlers step forward to receive their awards.

Northwest's golfers loosen up around school before matches.

VARSITY CROSS COUNTRY

Opponent	We	They
Chartrand	15	41
Chatard	15	45
Speedway	24	34
Tech	34	22
Scecina	15	42
Washington-Arlington	45	29-47
Ripple-Arlington	29	77-26
Ben Davis Inv't	1	9T
Ripple Inv't	4	12T
City	4	14T
Sectional	1	22T
Regional	6	11T

RESERVE BASKETBALL

Opponent	We	They
Manual	38	37
Chartrand	46	41
Washington	30	45
Scecina	57	55
Sacred Heart	65	36
Arlington	38	56
Zionsville	62	41
Decatur Cent.	45	29
Carmel	63	36
Lebanon 'A'	41	36
Lebanon 'B'	45	41
Scecina	61	51
Manual	50	55
Howe	43	42
Chatard	57	45
Ben Davis	38	34
Wood	55	24
North Cent.	63	62
Pike	47	36
Cathedral	48	35
Plainfield	56	42

City Tourney

VARSITY BASKETBALL

Opponent	We	They
Manual	58	55
Chartrand	61	45
Washington	52	75
Scecina	65	58
Sacred Heart	68	39
Arlington	60	67
Zionsville	74	59
Decatur Central	61	56
Carmel	48	51
Lebanon	51	72
Attucks*	60	65
Cathedral*	65	61
Howe	52	94
Chatard	82	57
Ben Davis	74	66
Wood	65	72
North Central	76	71
Pike	58	50
Cathedral	67	58
Plainfield	73	60
Scecina**	71	65
Lawrence Central**	65	63
Howe**	51	61

*City Tourney

**Sectional

VARSITY FOOTBALL

Opponent	We	They
Broad Ripple	0	33
Shortridge	7	12
Arlington	20	6
Chatard	13	6
Southport	31	0
Huntington	0	31
Howe	20	18
Scecina	18	35
Ben Davis	19	0
North Central	7	21

FRESHMAN CROSS COUNTRY

Opponent	We	They
Speedway	33	22
Tech	39	21
City	2	10T
Ripple Inv't	4	12T
Wash.-Arling.	56	29-43

RESERVE TRACK

Opponent	We	They
Wood	61	48
Cathedral	78	26
Scecina	52	57
Mooresville	76	33
Arlington	57	52
Southport-Chartrand	55	67-14

FRESHMAN FOOTBALL

Opponent	We	They
Broad Ripple	0	21
Shortridge	0	26
Arlington	0	20
Chatard	0	23
Westlane	0	24
Howe	0	7
Scecina	7	12

GOLF SCORES

Opponent	We	They
Chatard	9½	2½
Sacred Heart	12	0
Howe	8½	3½
Speedway	5½	6½
Manual	8	4
Wood	12	0
Shortridge	11	1
Scecina	5	7
Washington	6	6
Tech	8½	3½
Attucks	10	2
Arlington	5½	6½
Brebeuf	2	10
Park	9½	2½
Plainfield	10½	1½
City	2	14T
Sectional	11	25T

VARSITY TENNIS

Opponent	We	They
Chatard	6	1
Sacred Heart	2	5
Howe	2	5
Manual	3	4
Broad Ripple	2	5
Wood	2	5
Shortridge	0	7
Scecina	2	4
Cathedral	0	7
Washington	2	5
Tech	3	4
Attucks	4	3
Arlington	0	7
City	12	14T

VARSITY BASEBALL

Opponent	We	They
Attucks	2	3
Scecina	1	2
Arlington	1	0
Chatard	6	3
North Central	6	7
Mooresville	13	1
Cathedral	7	5
Greenfield	1	11
Carmel	12	3
Howe	3	1
Broad Ripple	4	9
Tech	6	7
Park	7	2
Brebeuf	5	2
Washington	0	2

FROSH BASKETBALL

Opponent	We	They
Arlington	21	47
Chartrand	37	24
Washington	37	45
Sacred Heart	41	20
Cathedral	28	32
Westlane	36	42
Eastwood	44	55
Howe	29	40
Scecina*	30	33
Ben Davis	30	39
Wood	40	50
Attucks	44	46
Northview	41	48
Scecina**	46	43
Manual	43	62

*City

RESERVE BASEBALL

Opponent	We	They
Scecina	7	5
Arlington	5	10
Chatard	6	7
North Central	1	4
Cathedral	4	7
Howe	5	3
Broad Ripple	7	0
Tech	5	6
Brebeuf	7	6
Washington	2	4

RESERVE CROSS COUNTRY

Opponent	We	They
Chartrand	17	38
Speedway	24	31
Tech	27	29
Scecina	46	16
Ripple	15	45
Wash.-Arling.	26	34-64
Ripple Inv't	3	12T
City	2	14T

VARSITY TRACK

Opponent	We	They
Wood	81	28
Decatur Central	77	32
Cathedral	82 2/3	26 1/3
Arlington	51	58
Scecina	67	42
Mooresville	91	18
Southport-Chartrand	58	73-8
Lawrence Cent.-Carmel	51	58-42
North Cent. Relays	10	10T
City	6	14T

RESERVE FOOTBALL

Opponent	We	They
Broad Ripple	0	26
Shortridge	0	18
Arlington	12	12
Chatard	6	7
Southport	0	27
Howe	0	7
Scecina	0	32
Ben Davis	13	0
North Central	0	7

It

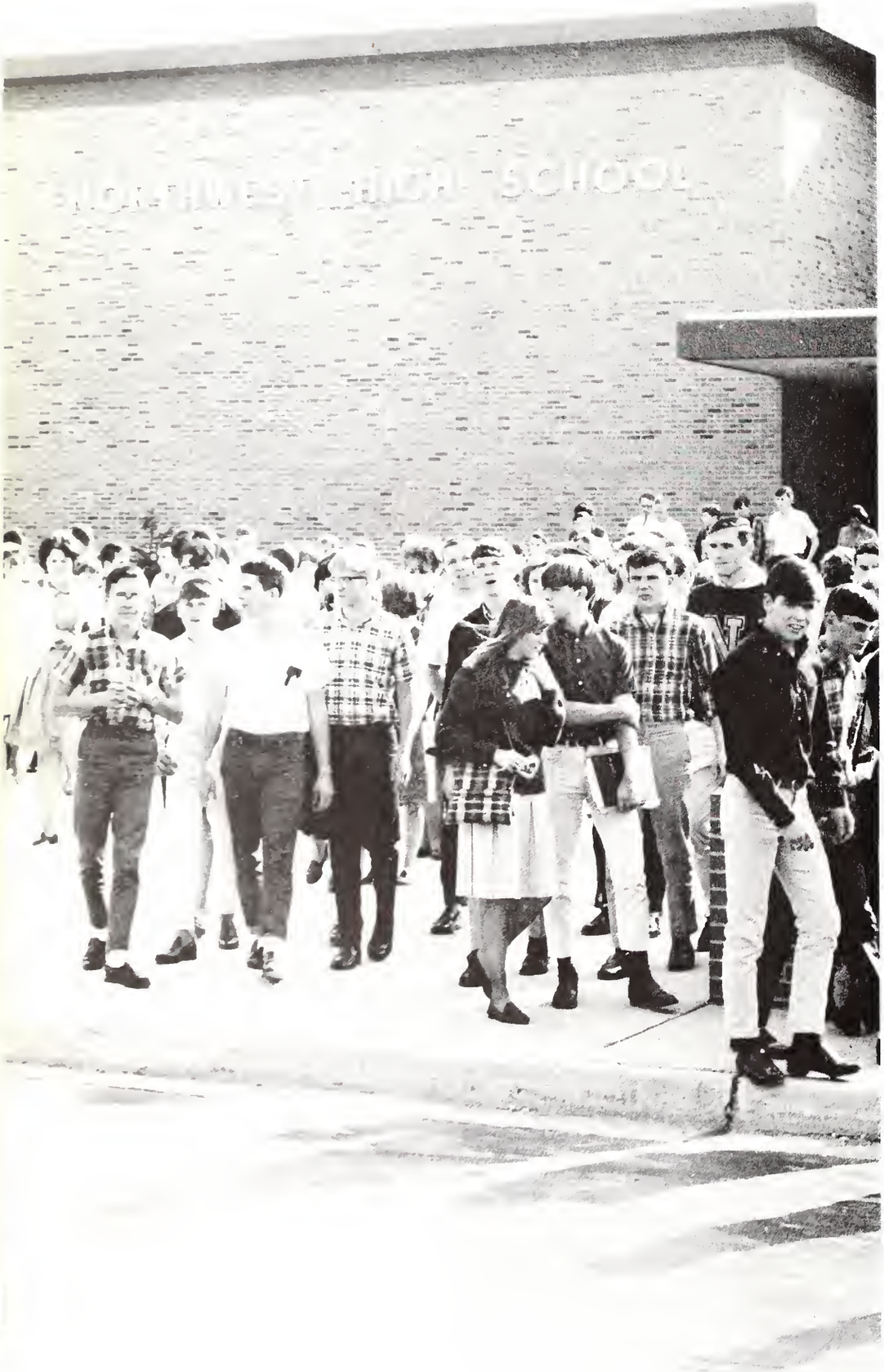

takes something to be a PIONEER *Individually*

Each individual has his own personal character traits. As he travels through life, each experience he has adds another facet to his personality. These life experiences form the individual; 1800 individuals form the student body of Northwest. These 1800 will always remember the study, fun, experiences, and friends they had. NHSers never forget that they are true Pioneers.

SENIOR CLASS OFFICERS—Linda Switzer, alumni secretary; Tami Lane, secretary; Brett Keene, president; Mary Jane Harrington, vice-president; Ben Wills, treasurer.

Seniors recall events Of a memorable year; Make plans for future

While anticipating graduation, Northwest's second senior class recalled the many activities that made senior year a pleasant memory. Several events that last year's seniors requested became tradition in 1966. Special privileges such as lunch-line priority and recognition at pep assemblies became realities.

Events such as class rings and officers, commencement announcements, yearbooks, Senior Dress-Up Day, and the magical "Stairway to the Stars" Senior Prom caused seniors to feel a tinge of regret that the year was ended. But, roads to further education via college acceptances, scholarships, and new job opportunities, helped the class of '66 to look ahead with anticipation.

Brett Keene, the second senior class president at Northwest, is sworn in and handed the senior class gavel by Mr. Smartz.

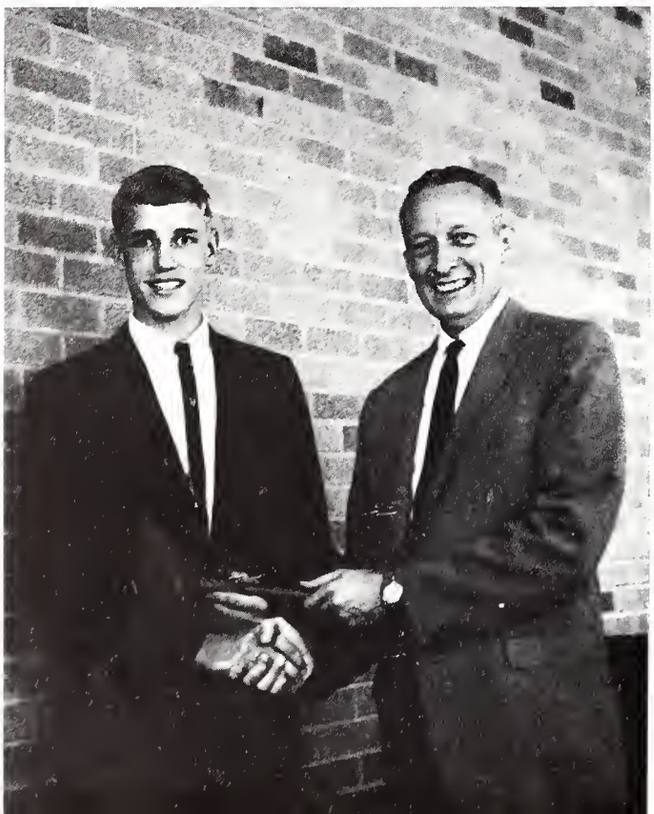

Senior Lenora Stout is being measured for her cap and gown.

SENIOR STUDENT COUNCIL Front Row: Johnna Love, Mary Jane Harrington, Tami Lane, Sandy Graham. Second Row: Tom Alexander, Joe Case, Tony Shouse. Third Row: Denny Turner, Steve Noe, Rod Smith, Greg Jones.

As the seniors leave homeroom, they begin another day.

PROM CHAIRMEN—Front Row: E. Albro, S. Coston, M. Harrington. Second Row: S. White, R. Smith, C. Jordan.

Abbott, Kenneth W.: National Honor Society, vice president (3,4).
Abel, Patricia J.: Junior Prom Committee (3); VANGUARD, Faculty Editor (2); Cheerblock (2); TELSTAR Staff (2,3).
Albro, Ellen M.: National Honor Society, secretary (3,4); Altrusa Award (3); National Merit Finalist; Band (2,3,4), secretary (2); Orchestra (2,3, 4); Pep Band (2); VANGUARD Staff (3,4); TELSTAR Staff (2,3,4); Quill and Scroll (4).
Alexander, Thomas S.: Reserve Football (2); Varsity Track (2); Student Council (4).

Allison, Larry J.: Cross Country (3).
Alvey, Mary F.
Ambers, Mary F.: Business Activities Club (4); Cheerblock (2).
Amos, Sue J.: Junior Prom Committee (3).

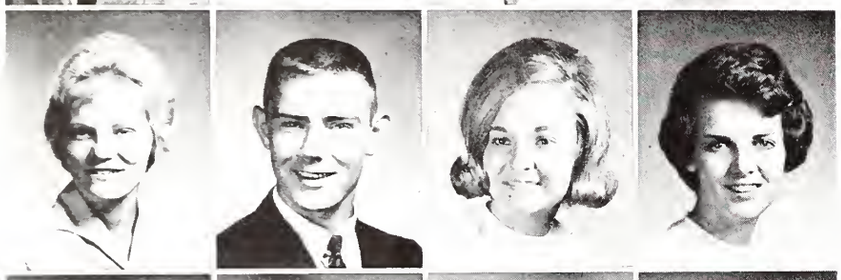

Anderson, Saundra: No. 1 Choir Medal (3); First Class A, City Vocal Contest Solo (3); First Class A, State Vocal Contest Solo (3).
Asperger, David A.
Atkinson, Bonnie L.: Reserve Cheerleader (2,3); Varsity Cheerleader (4).
Austin, Wanda J.: Band, Publicity Chairman (4); Choir (2); Ensemble (3).

Aycock, Lynne A.: Student Council (3).
Bailey, Donna J.
Baker, Phyllis A.: Concert Club (3,4).
Baldwin, Janette L.

Ball, Ronald E.: Student Manager (2,3,4); Lettermans Club (2,3,4).
Banks, Glenda M.
Barker, Pamela S.: National Honor Society (3,4); Student Council (3).
Bartlett, Leroy C.: Football (2); "Brigadoon" (3).

Barton, David L.
Batzlaff, Bonnie A.: Speedway (1,2,3).
Beasley, Donna
Beaulieu, John A.

Beckham, Carole J.
Bell, Susan D.
Bengsch, Manfred: Tennis (3,4).
Bobo, Linda L.

Boles, Sharon L.: International Club, vice president (4); Future Teachers of America, vice president (4).
Bolin, Russell D.
Booth, Mark R.
Bowman, Gary: Chess Club (3).

Boyd, James R.
Braham, Roy L.
Breen, Robert A.
Bridges, Robert J.

Bright, Diane C.: Choir (3); Ensemble (3).
Britt, Kenneth G.: Choir (4).
Brocklehurst, John M.
Brooks, Roseann M.

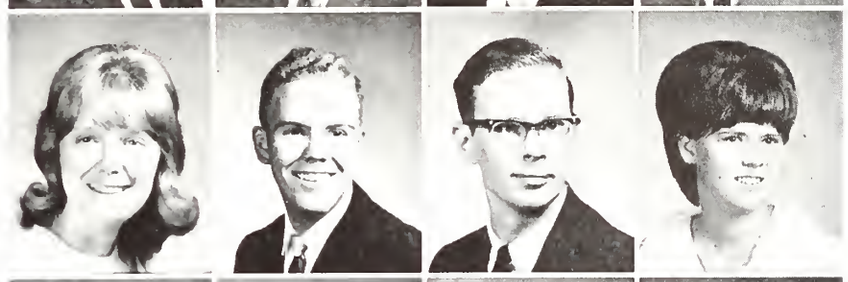

Brown, Gerald D.
Brown, Michael E.
Bruce, Gayanna: National Honor Society (3,4); Junior Prom Committee (3).
Bryant, Brenda K.: TELSTAR Staff (2,3,4); Concert Club (2,3); VANGUARD Staff (2,3,4) Senior Editor (4); Junior Prom Committee (3); Choir (3,4); "Music Man" (4); Quill and Scroll (4).

Bryant, Linda R.: Silverettes (3,4); Cheerblock (3,4); Junior Prom Committee (3); Student Council (3).
Bunten, Sandra E.: Choir (3).
Busby, David K.: Cross Country (2,3,4); Track (2,3,4).
Byard, Lois A.

Campbell, Linda S.: National Honor Society (3,4); All State Choral Festival (3); Future Teachers of America, secretary (4); "Brigadoon" (3); "Tea House of the August Moon" (3).
Cardinal, Tanya M.: Choir (3,4); Ensemble (3); Junior Prom Committee (3).
Carter, Sarah S.
Case, Joe: Varsity Football (2,3,4); Varsity Wrestling (2,3,4); Student Council (3,4); Lettermans Club (2,3,4).

Cassman, Terry L.
Cecil, Karen S.: Choir (3,4); Cheerblock (3,4); Silverettes (3,4); "Brigadoon" (3); "Tea House of the August Moon" (3).
Cervo, Rena K.
Chambers, Kathleen A.

Charlesworth, David E.: National Honor Society (3,4).
Clary, Linda C.: Student Council (2); Choir (3,4); Red Cross Club (3); "Brigadoon" (3).
Clemens, Stephen D.
Clendenin, Edward F.: National Honor Society (3,4); Varsity Tennis (3,4); Reserve Tennis (2); Cross Country (3,4); American Chemical Society (3).

Coates, Cecile A.: Choir (3).
Cockrell, Carylyn C.
Cook, Phyllis S.: National Honor Society (3,4); TELSTAR, Editor-in-chief (4), Copy Editor (3), Editorial Editor (3); VANGUARD Staff (2,3); Drama Club (3); I.U. Journalism Institute (4).
Coston, Sharon A.: Student Council (4); Majorette (3,4); Cheerblock (3,4).

Crail, Donald E.
Cranfill, John: North Central (3).
Crist, Marty L.: Junior Prom Committee (3); Student Council (3,4).
Crump, Janet I.: Silverettes (3); Cheerblock (3).

Crump, Joyce T.: Silverettes (3); Cheerblock (3).
Curtis, Austin J.: Chess Club (3,4); Language Club (3).
Dafoe, Judy M.
Daglish, Susan K.: Language Club (3); Salesmanship Club (4); Red Cross Club (3); Cheerblock (3); Business Club (3).

Danner, Linda S.: Business Club (4).
Darrah, Susan J.: Choir (3,4).
Davis, Janet W.: Student Council (4); Silverettes (4); "Tea House of the August Moon" (3); TELSTAR Staff (3); VANGUARD Staff (3); Junior Prom Committee (3).
Davis, Jeffrey A.: Track (3).

Davis, Sandra S.: Quill & Scroll (3,4); VANGUARD, Associate Editor (4), Staff (2,3); TELSTAR Staff (3,4); Business Activities Club (4); National Honor Society (4).
Davis, Sharon K.: Student Council (2); Cheerblock (4); Junior Prom Committee (3).
Dawes, Phyllis J.: Business Club (4); Cheerblock
Decker, James A.: Dramatics Club, vice president (4); Best Actor of Year (3); "Music Man" (4); "Brigadoon" (3); "Tea House of the August Moon" (3).

Demmer, Ann T.
Domogalik, Richard L.
Donnelly, Patricia E.: National Honor Society (3,4); Business Activities Club (4).
Dooley, Robert D.: National Honor Society (3,4); Conservation Club (3); History Club (3).

Dorn, Mildred K.
Doyle, Thomas R.: Lettermans Club (3,4); Varsity Track (3,4); "Music Man" (4).
Easton, Randall A.: Power Mechanics Club (4).
Eaton, Michael T.

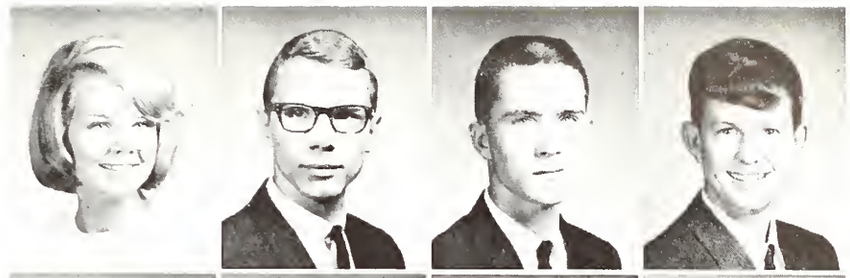

Eisenminger, Robert L.
Ellis, Michael N.
Essey, Edward P.: Football (3,4); Wrestling (3,4); Student Council (4).
Estep, Larry W.

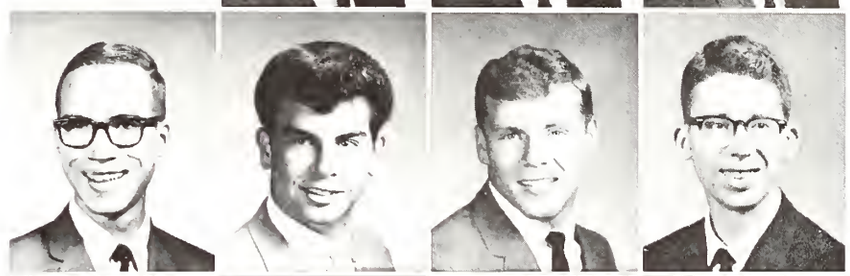

Falkenberg, Scott C.
Farmer, James R.: National Honor Society (3,4); Science Seminar (3,4); Student Council (4).
Finchum, Roger D.
Foreman, Richard A.

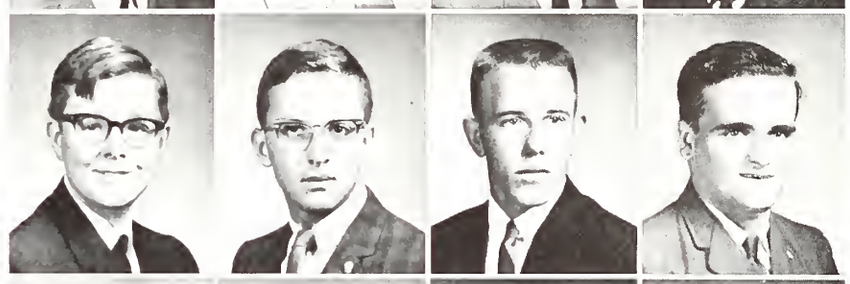

Forry, James M.
Fouch, Donna L.: Drama Club (4).
Fox, Karen L.: Drama Club (3,4); Future Nurses Club (3,4).
Fultz, Danny G.: Bookkeeping Award (3); Business Club (3,4).

Fuzesi, Julia A.
Gagen, Kathleen A.
Galloway, Michael C.: Thsepians (4); Student Council (2); Reserve Basketball (2).
Gaulden, Lorraine

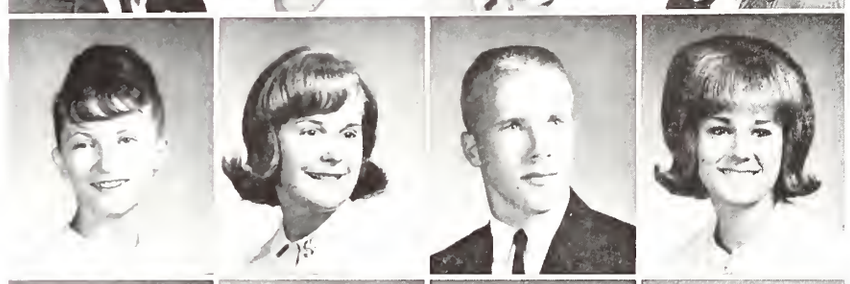

Gentry, Jimmy L.: Varsity Football (3,4); Reserve Football (3,4); Reserve Baseball (3,4); Varsity Baseball (3,4).
George, Walter H.: Reserve Football (3,4).
Glover, Sue C.
Godan, Michael D.: Student Council, secretary (2); Boys State (4); Varsity Football (2,3,4); Varsity Baseball (2,3,4); National Honor Society (3,4).

Goffinett, Robert: Reserve Baseball (3).
Gonyer, Margaret A.
Graham, Sandra L.: Business Club (4); G.A.A. (4).
Gray, Richard P.

Greenfield, David R.
Grider, Shirley J.: National Honor Society (3,4); TELSTAR, Asst. Editor (4); NORTHWEST PASSAGES, section editor (3); Hoosier Girls State (3); I.U. Journalism Institute (3); Exercise in Knowledge, alternate (3); International Club (4).
Groves, Suella: Business Club (4); G.A.A. (4).
Gruber, George S.: Reserve Football (2); Varsity Football (2,3,4); Reserve Track (2); Varsity Track (3,4); TELSTAR Staff (2,3); VANGUARD, Art Editor (4), Staff (2,3).

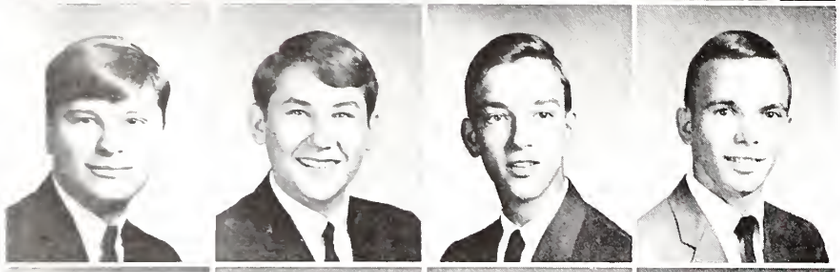

Guleff, Cristopher: All City Orchestra (2,3,4); International Club (2); "Music Man" (4); Choir (2,3).
Gurley, James S.
Hahn, Arthur A.
Hail, Harry L.: Cross Country (3,4); Lettermans Club (3,4).

Hale, Jerry
Hamer, Mary J.
Hamilton, Daniel
Hankins, Patricia L.: Cheerblock (3,4); Junior Prom Committee (3).

Hanley, Thomas L.: Football (2,3,4); Track (2); Wrestling (2,3,4); National Honor Society (3,4).
Hargis, Donna L.
Harman, William T.
Harrington, Mary Jane: Senior Class vice president (4); Student Council (3,4); Junior Prom Queen Court (3); Varsity Cheerleader (4); Reserve Cheerleader (3); TELSTAR Staff (3,4); Cheerblock (3).

Harris, Kenneth R.
Harris, Terri: Latin Club (2,3); Orchestra (2,3).
Hashbarger, James R: National Honor Society (3,4).
Heater, Larry K.

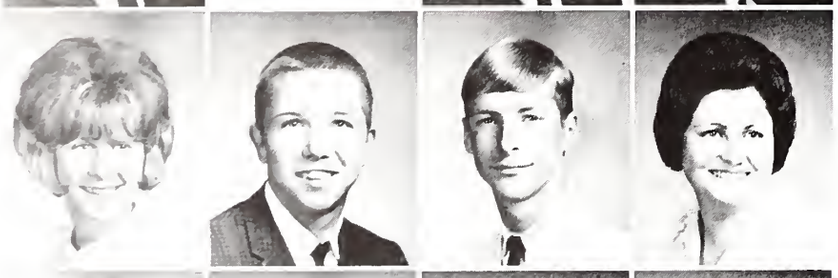

Hennigar, Pamela A.: Silverettes (4); Cheerblock (4); Business Club (4); Junior Prom Committee (3).
Hickman, Charles E.: National Honor Society (3,4).
Hilton, Timothy L.
Hinds, Barbara

Hobson, Larry C.: Student Council (3,4); Lettermans Club (3,4); Student Trainer (3,4).
Holdcroft, Frederick J.
Howard, Betty J.: Silverettes (4); Cheerblock (4); Future Teachers of America (3,4); G.A.A. (3,4); Concert Club (2).
Hubbard, Robert

Huddleston, Jill E.: Future Nurses Club, president (3); Concert Club (3); Ensemble (4).
Huddleston, Julia A.: Concert Club (2,3); Choir (3,4); Future Teachers of America (2).
Hudgins, Thomas
Hudson, Timothy J.: Choir (2,3,4); ISMA State Contest (3).

Hoefling, John M.
Humphrey, Timothy D.: Electric Shop Award (3); Football (2).
Huntley, John R.: Wrestling (2); Band (2,3); Pep Band (2,3); ISMA State Contest (3).
Hurst, Frank H.: Cross Country (3,4); Basketball (2,3).

Jackson, Mike R.: Football (4).
Jacobs, John E.: Reserve Football (2).
James, Lois E.: G.A.A. (2); Cheerblock (3); Silverettes (3); Science Club (3,4).
Jaynes, David C.: Varsity Football (3,4).

Jekel, Margaret E.
Johnson, Linda K.: Cheerblock (3).
Johnson, Thomas M.: Wrestling (3,4); Gold Key Art Award (3).
Jones, Brian L.: Power Mechanics Club (4); Conservation Club (3).

Jones, Greg S.: Student Council (4); Reserve Cross Country (3).
Jones, Linda R.: Business Club (4).
Jones, Teresa A.: Business Club (4).
Jordan, Charles T.: Junior Prom King Court (3); Varsity Football (3,4); Varsity Basketball (3,4); Varsity Track (2,3,4); Choir (4).

Judd, Janet S.
Kaptain, Ted P.
Kass, John S.
Keene, Brett K.: Senior Class President (4); Junior Prom King Court (3); Cross Country (2,3,4); Basketball (2,3,4); Lettermans Club (2,3,4).

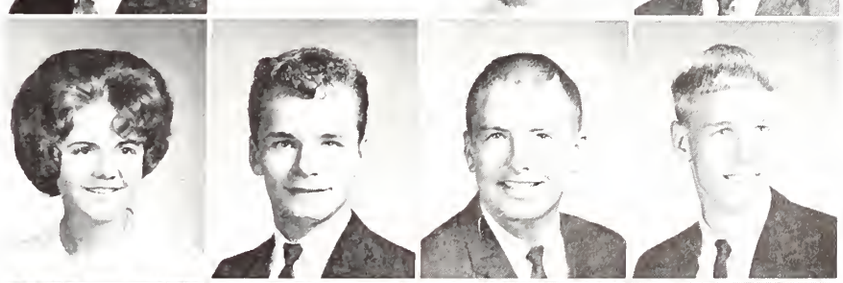

Keers, Marsha L.: Silverettes (4); G.A.A. (2).
Keifer, Sam
Keifer, Sharon L.: VANGUARD, Picture Editor (4); Silverettes (3,4); Cheerblock (3,4); Junior Prom Committee (3).
Kelly, Madonna L.: Concert Club (4); Business Club (4).

Kelly, Michael F.: Reserve Football (3); Reserve Baseball (3).
Kersey, David L.: Varsity Track (3,4); Reserve Football (3); Cross Country (2).
Kiernan, Karen A.: TELSTAR Staff (3,4).
Kinkade, Michael D.: Business Club (4).

Kinnaird, George D.
Kirk, Carol
Kitterman, Jane A.: VANGUARD Staff (2,4), Circulation Manager (4); TELSTAR Staff (3).
Klein, Kristy: National Honor Society (3,4); Cheerblock (2).

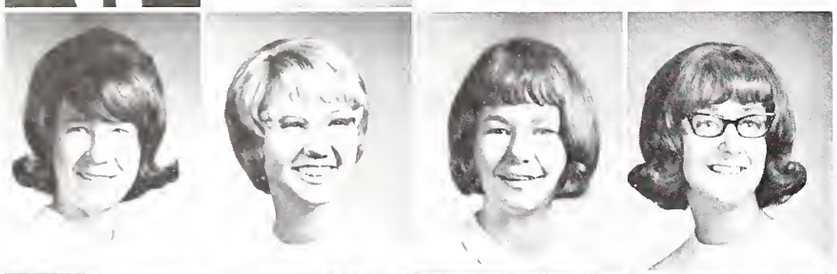

Knight, Rita S.: Bookkeeping Award (3).
Kunstek, Elizabeth B.: Latin Club (2,3,4).
Lamb, Lucretia A.
Lamerson, Jerra J.: Concert Club Award (3); Future Teachers Club (4).

Landis, Linda D.
Landreth, Kathy E.: National Honor Society (3,4); Summer Science Program (3); National Merit Semifinalist (4).
Lane, Tami D.: Senior Class secretary (4); Student Council, treasurer (3); Reserve Cheerleader (3); Varsity Cheerleader (4); Queen of the Mall (3); Junior Prom Queen Court (3); VANGUARD, Album Editor (4); TELSTAR Staff (3, 4).
Laux, Sharon K.: Business Club (4).

Lawson, Judith A.
Lawson, Mark S.: National Honor Society (3,4); Boys State (4); Varsity Football (4); Varsity Track (3,4).
Lee, Carol J.: Student Council (2); VANGUARD Staff (2,3); Junior Prom Committee (3); Business Club (4); Cheerblock, secretary (2).
Lee, Patricia L.

Lehr, Diane L.: VANGUARD, Index Editor (4); TELSTAR Staff (3,4).
Leland, Sandra K.
Leonard, Jeanette: Junior Prom Committee (3).
Leonard Sherri M.: National Honor Society (3,4); Quill & Scroll (3,4); Varsity Cheerleader (2,3,4); VANGUARD Staff (2), Copy Editor (3), Editor-in-chief (4); Junior Prom Queen Court (3); Chairman of Junior Prom (3); Choir (2,3,4); TELSTAR (2,3,4); "Music Man" (4).

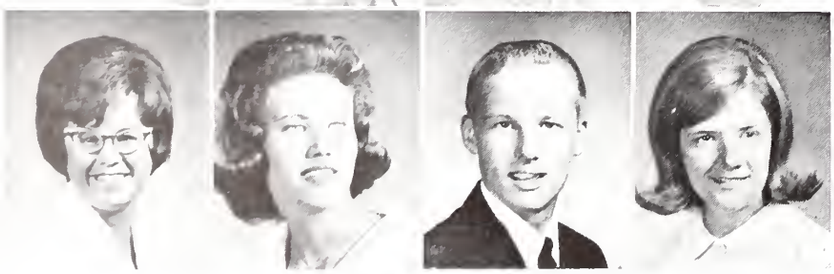

Lewis, Sheila A.
Lilly, Linda K.
Lines, John E.: National Honor Society (3,4); Varsity Golf (2,3,4); Lettermans Club (2,3,4).
Locke, Susan C.: Science Club (4).

Locke, Terri J.: Student Council (4); Choir (2); "Music Man" (4).
Love, Johnna F.: Student Council (4); History Club (2); Silverettes (3,4); VANGUARD Staff (3); TELSTAR Staff (3); Junior Prom Committee (3).
Lowman, James E.: TELSTAR, Sports Editor (4); Reserve Football (2); Varsity Baseball (2,3,4); International Club (2).
Mahon, Howard C.: Football (2); Student Council (3); Lettermans Club (2).

Marple, Allen D.: National Honor Society (3,4); Varsity Track (3,4); Lettermans Club (3,4); Band (2,3,4).
Martin, Bonnie E.
Mason, Pendre L.
Matheny, David A.: Student Council (3); Band (4).

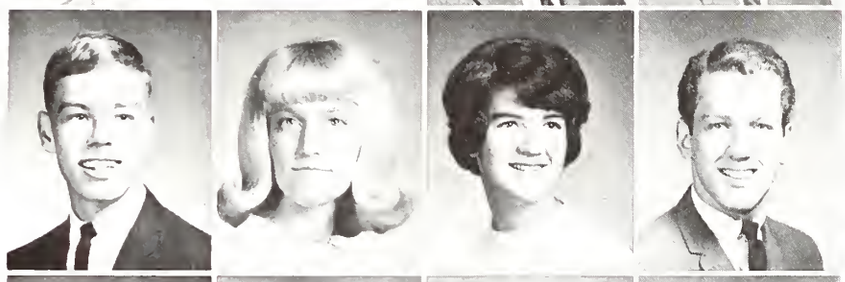

Maxson, Patti S.: Band (4); G.A.A. (4); Future Nurses Club (4).
Maxson, Walter L.: National Honor Society (3,4); Choir (4); Octet (4); "Music Man" (4); "Brigadoon" (3); Football (4); Student Council (2); Speech Team (3).
Maynard, John D.: Bookkeeping Award (3); Conservation Club (3).
McAfee, Margaret K.: Choir (4); Ensemble (2,4); Cheerblock (3).

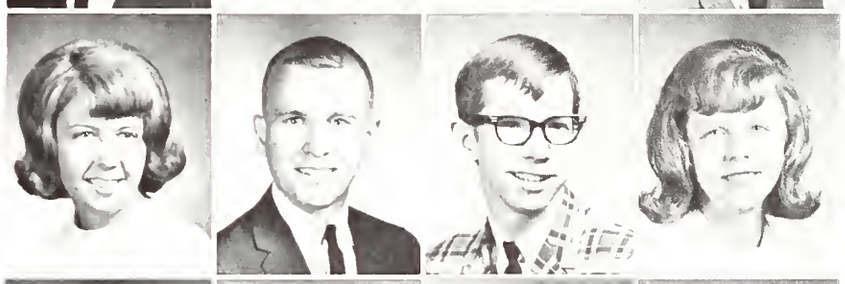

McClellan, Cheyavone M.: Cheerblock (3,4).
McCool, Pete D.
McCullen, William P.
McFarland, Steve R.: Reserve Football (2).

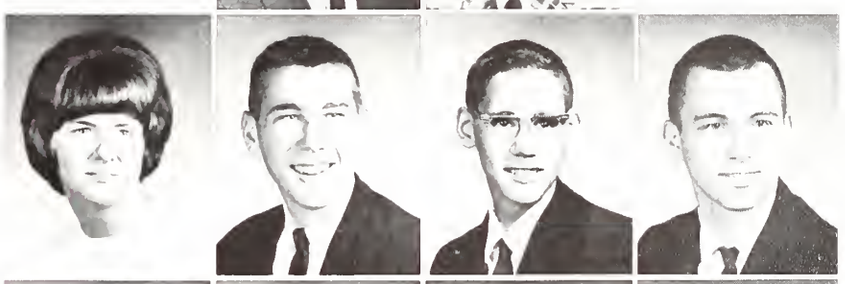

McMahon, Mary E.: Flag Twirler (4); Cheerblock (3,4); Silverettes (3); Student Council (2); G.A.A. (2).
Meadows, Darryl N.
Medley, Laurita F.
Meetz, Maureen L.: G.A.A. (3); Cheerblock (3,4).

Merida, Brenda
Mendez, Linda M.: Junior Prom Committee (3); Student Council (2,3).
Meredith, Sharon K.
Mills, Craig J.

Mills, Steven: Track (3); Lettermans Club (3).
Minton, Michael O.: Chess Club (3).
Mitchell, Billie Jo: Majorette (4); Junior Prom Queen (3); Cheerblock (3,4); Junior Prom Committee (3).
Munn, Lance J.

Myers, Carol S.: Majorette (2,3,4); Radio Club, secretary (2); Science Club, historian (3); Cheerblock (3,4); "Music Man" (4).
Noe, Steven M.: Varsity Football (2,3,4); Lettermans Club (2,3,4); Basketball (2); Varsity Track (4).
Norton, Steve L.: "Brigadoon" (3); "Music Man" (4).
Offenbacher, Susie A.: National Honor Society (3,4); TELSTAR Staff (3,4); Junior Prom Committee (3); Business Club (4); VANGUARD Staff (4).

Olson, Christopher A.: Chess Club (3); Math Club (3).
Orders, Mark W.
Ottinger, Marsha K.
Owens, Larry W.

Owens, Linda R.: VANGUARD Staff (3); Silverettes (3); Cheerblock (3,4); TELSTAR Staff (3); Junior Prom Committee (3).
Pallay, Melody A.: Junior Prom Committee (3); Cheerblock (3, 4); Homecoming Queen (4).
Parsley, Jerry R.
Patrick, Gene E.: Stage Craft Award (3); National Thespians, treasurer (3,4); Speech and Drama Club (3,4).

Patterson, Daniel J.: Conservation Club (3).
Patterson, Susan C.
Pearson, Joe E.: National Honor Society (3), president (4); Junior Prom King (3); DAR Award (2); Varsity Basketball (2,3,4); Varsity Baseball (2,3,4); Reserve Cross Country (2,3).
Peek, Kathy E.

Peele, Richard D.
Percival, Gary G.
Perkins, John E.: Speech and Drama Club, secretary-treasurer (2,3); Projects and Engineering Club, secretary (4); "Our Town" (3).
Perkoski, Frank A.

Perry, Charles W.
Pickett, Rita R.: National Honor Society (3,4); Band (3); Pep Band (3); Orchestra (3); Ensemble (3); Science Club, secretary; Future Nurses Club (4); Student Council (3).
Pike, Allen C.: Golf (3).
Pittaway, John E.

Planter, Michael T.: Chess Club, president (3).
Plew, Ronald R.: Band (3); Pep Band (3); Radio Club (3); Chess Club (3).
Porter, John M.
Pourchot, Janice F.: Concert Club (2,3,4).

Poynter, Richard R.
Prifogle, Mike M.: Reserve Basketball (2,3); Varsity Basketball (2,3); Reserve Cross Country (3); Varsity Baseball (3); Lettermans Club (3).
Purcell, Penny J.: Cheerblock (2); Business Club (4).
Randall, Judith A.: National Honor Society (3,4); Choir (2,3,4); Business Club (4).

Ransdell, Geraldine: Student Council (3); Concert Club (3).
Reeves, Patricia L.: Cheerblock (3); Business Club (4).
Revell, Sue E.: Student Council (2).
Rhoades, Shirley L.

Rice, John D.
Richie, Jerald A.: National Honor Society (3,4); Football (3,4); Lettermans Club (3).
Richwine, Linda K.: Ensemble (3); "Music Man" (4).
Rieke, James S.: Chess Club.

Riley, Phyllis A.: Business Club (3,4); Cheerblock (3).
Ringenberger, Joanne M.: Student Council (2,3,4); Red Cross Club (3).
Robison, Patricia S.: Business Club (3).
Rothrock, William R.: Lettermans Club (3); Golf (3).

Sabo, Donna K.
Samuel, Vickie J.
Scales, James W.: Wrestling (3); Band (3).
Scheetz, John R.: Football (3); Track (3); Band (3); Orchestra (3).

Schell, Sharon K.
Schenk, Susan G.
Schwartz, Larry
Schubert, Elmer C.: Football (3); Baseball (2); Student Council (2); Basketball (2).

Scoggan, Mary C.: Band (4); Pep Band (2,3,4).
Sekula, Joseph L.: Golf (2,3,4).
Sheffer, Joseph E.: Reserve Football (2); Reserve Baseball (2); Math Club (3).
Shelton, Robert J.: Football (2); Wrestling (2); Baseball (2).

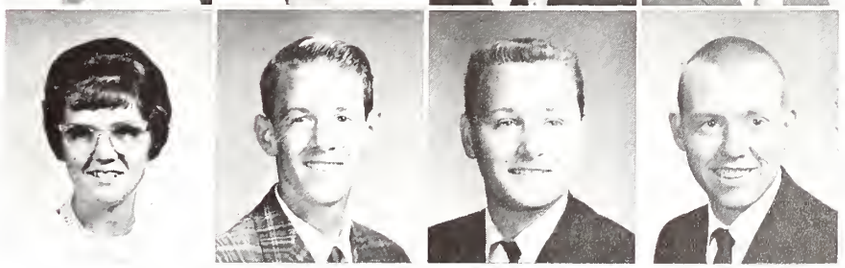

Shinkle, Cecil R.: Wrestling (2,3); Baseball (2).
Shinn, Darlene S.: National Honor Society (3,4); Concert Club (3); Latin Club (3).
Short, Linda M.: G.A.A. (3); Cheerblock (3).
Shouse, James A.: Student Council (4); VANGUARD, Patron Editor (4); Football (2); TELSTAR Staff (4).

Shreve, Terry P.
Silvis, Mary P.: Cheerblock (3); Business Club (3); G.A.A. (2).
Simer, Donna K.: Cheerblock (2); Concert Club (3); Ensemble (3).
Slawson, Michael G.: Reserve Football (2); Reserve Basketball (2).

Small, Joyce D.: VANGUARD Staff (2); TELSTAR Staff (2); Concert Club (3,4); Choir (4).
Smith, Dinah K.: National Honor Society (3,4); Future Nurses Club, vice president (3); International club, secretary (4); Drama Club (3,4); History Club (4); Junior Prom Committee (3).
Smith, Michael L.
Smith, Rodney A.: Student Council (2), vice president (4); National Honor Society (4); Varsity Football (3,4); Varsity Baseball (2,3,4); Varsity Basketball (2,3,4); Lettermans Club (2, 3,4); Junior Prom King Court (3); Choir (2,3,4); VANGUARD Staff (3,4).

Smith, Sandra M.: National Honor Society (3,4), Cheerblock (2,3).
Snively, Frederick M.
Snoddy, Stephen W.: Student Trainer Award (4); VANGUARD, Sports Editor (4); Student Manager (2,3,4); Lettermans Club (4); TELSTAR Staff (3,4); News Bureau (4).
Snyder, David E.

Spears, William L.: Football (2,3,4); Track (3,4); Lettermans Club (2,3,4).
Stafford, Michael W.
Stanfield, Nilah K.
Slaten, David

Stephanoff, Robert W.: VANGUARD Staff (3); TELSTAR (2,3); Football (2); Junior Prom Committee (3).
Stephen, Lisa A.: Business Club (3,4); Cheerblock (4); Silverettes (4); Junior Prom Committee (3).
Sterger, Allan T.: Science Club (3,4); Amateur Radio Club, president (3,4).
Storrs, Roger B.: Band (2,3,4); Orchestra (3,4); Dance Band (4); Pep Band (3,4).

Stout, Lenora A.: Junior Prom Committee (3); Cheerblock (3).
Street, Clay E.
Strohm, Rollie
Stuckey, Bill J.

Swain, Ronald W.: Golf (3).
Switzer, Linda A.: National Honor Society (3,4); Senior Class Alumni-Secretary (4); Varsity Cheerleader (3,4); Jamboree Queen (4); Junior Prom Queen Court (3); Student Council (3); VANGUARD Staff (2); Bookkeeping Award (3).
Taylor, Leslie A.: Cheerblock (3,4); Junior Prom Committee (3).
Terhune, Jane L.: Red Cross Club (3); Junior Prom Committee (3).

Terhune, Sharon K.
Thompson, Kenneth R.
Thornell, Gerald A.: Business Math Award (2); Reserve Football (2).
Tolson, Cheryl L.: Junior Prom Committee (3).

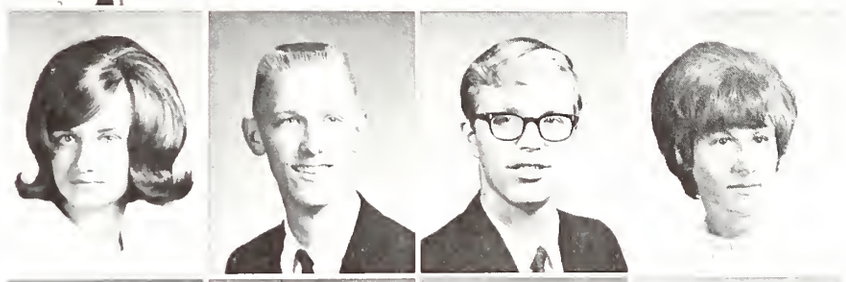

Turner, Dennis L.: Student Council, president (4); VANGUARD King (3); Junior Prom King Court (3); Varsity Football (2,3,4); Varsity Baseball (3,4); Varsity Track (2); Lettermans Club (2, 3,4).
Walden, Charles J.: National Honor Society (3); Varsity Cross Country (3,4); Track (2,3,4); Lettermans Club (3,4).
Walton, Sharon E.: Business Club (3).
Warren, Lorraine D.: National Honor Society (3,4).

Warren, Vickie L.
Weintraut, Teresa A.: G.A.A. (2); Cheerblock (3); TELSTAR Staff (3).
Weisert, Marilyn L.: Cheerblock (3); G.A.A. (3).
Wellington, Michael W.: Power Mechanics Club (4).

Wentzel, Robert J.
White, Brenda F.: Concert Club (3); TELSTAR Staff (3).
White, Linda K.: Cheerblock (2); Business Club (3).
White, Steve L.

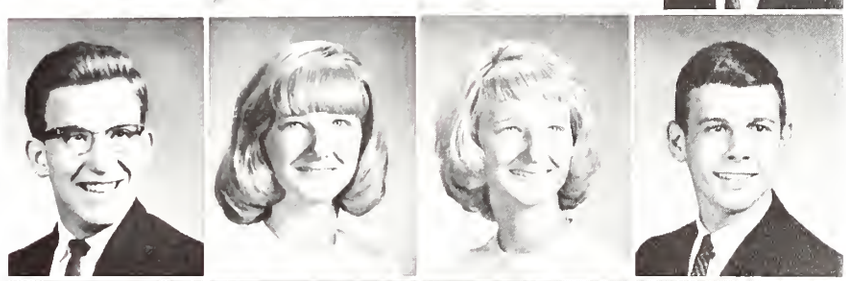

White, Steven L.
Whitesell, Dianh L.
Wilkins, Jacqueline K.: Junior Prom Committee (3).
Williams, Diana M.: Ensemble (3); Band (3); Language Club (3); Science Club (3); Cheerblock (3).

Williams, Stephen J.
Willingham, Robert M.
Wills, Ben M.: Drama and Speech Club, secretary-treasurer (4); Thespians (3,4); Senior Class treasurer (4); TELSTAR, Business Manager (4); Choir (3); Tennis (3,4).
Wilson, Cheryl D.: National Honor Society (3,4); Language Club, Chairman (2); Future Nurses Club, vice president (4); Science Club (3); TELSTAR staff (2).

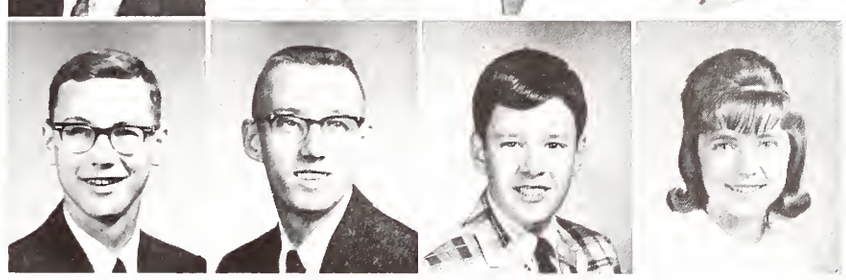

Wilson, Laurna
Wilson, Terry L.: Reserve and Varsity Football (2,3); Varsity Wrestling (2); Track (2); Lettermans Club (2,3,4); Band (4).
Wise, Sherrill L.: Concert Club (2,3).
Wolf, Richard P.: Reserve Football (2); Reserve Baseball (2).

Wood, Charles R.: Varsity and Reserve Football (3,4); Reserve Basketball (2); Varsity Track (2,4).
Yarling, Sharon K.: National Honor Society (3,4); Majorette (3,4); Dramatics Club (2,3,4); Choir (2,3,4); Cheerblock (2,3,4).
Zimmerman, Susan M.: Band (3,4); Pep Band (3); Business Club (4).

Ordering announcements, along with measuring for caps and gowns, choosing a location and band for the prom, buying a senior class gift, and planning commencement are some of the pre-graduation formalities in which seniors participate.

Graduation draws near As seniors complete End-of-year routine

The experiments and chartered activities of last year's seniors became the traditions and routines of this year's graduating class. The life of a 66'er was filled with many activities. These functions were established as routine for every senior class at NHS, but are also very important to each individual senior and each individual class.

Filling out the role of a senior, 66ers looked to future years and careers. Many seniors spent time looking over college catalogues and filling out applications. They attended the annual Career Day and College Day with interest as they realized the information gained would help them in the near future.

Joe Pearson and Shirley Grider's names were inscribed on a plaque for being the first recepients of the Chrysler Award.

Last senior days filled With plans, activities For prom, graduation

Several activities draw the senior year to an end. Committees began in early spring to plan the Senior Prom, "Stairway to the Stars". On June 3rd seniors danced to the music of the Nick Craig Orchestra at the Indiana Roof. Most seniors ended the prom celebration at near-by state parks for their own picnics. June 5th marked the date of the Vespers program, and four years of high school came to a close on June 8th as the 369 seniors received their diplomas and became the second group of alumni from Northwest.

Ellen Albro, the number-one student scholastically for the last two years, was valedictorian at the '66 commencement.

Jackie Wilkins and Bob Goffinet discuss the day's activities as they walk to senior homeroom. Homeroom not only gives a student a chance to plan schedules but time to work on senior activities, discuss grades, and also do homework.

SENIOR DAY STEERING COMMITTEE—Front Row: Susie Offenbacker, Dinah Whitesell, Patti Donnally, Pam Hennigar, Sharon Coston. Second Row: John Lines, Ken Abbott, Greg Jones, Brett Keene.

Senior Day provides Recognition of seniors Before Commencement

A senior's desire for distinction is common knowledge, and seniors strive for privileges that give them the chance to be separate. Twice this year seniors had this chance. The first opportunity was Senior Dress-Up Day. Seniors dressed in their best finery and wore a red rose or a white carnation.

Senior Day provided the last opportunity for senior distinction before graduation. A homeroom committee planned a program given for and by seniors. Refreshments were served by the N.P.T. and seniors received yearbooks and Syncoms at a dance.

Pioneers signed yearbooks, danced, and bought the first senior publications, Syncom, at last year's autograph party.

JUNIOR PROM COURT—Front Row: Tami Lane, Linda Switzer, Sherri Leonard, Billie Jo Mitchell, Mary Jane Harrington. Second Row: Denny Turner, Joe Pearson, Rod Smith, Brett Keene, Charlie Jordan.

From soph to seniors 66'ers history proud In activities, honors

Since 1963 '66ers have made their mark in the history of Northwest. During his sophomore year, J. Pearson won the DAR award. S. Leonard, first varsity cheerleader of the class of 66, cheered S. Gruber who was the only soph to play in the Jamboree. D. Busby won the first city-championship in cross-country, and T. Lane was voted the first Queen of the Mall. M. Godan served as secretary of the Student Council, and R. Smith was general sophomore representative.

In '64, their junior year, L. Switzer joined S. Leonard as a varsity cheerleader; and a combined nine junior boys started on the varsity football and basketball squads. In spring forty juniors joined the ranks of the National Honor Society; and S. Leonard and S. Davis were initiated into Quill and Scroll. B. Keene won the first NHS state-championship for the ½ mile. The Junior Prom crowned B. Mitchell and J. Pearson as queen and king.

The senior year began with seniors B. Atkinson, M. Harrington, T. Lane, S. Leonard, and L. Switzer cheering varsity. L. Switzer won the title of Jamboree Queen; and the football team was backed by 15 starting seniors. The Student Council chose D. Turner and R. Smith as president and vice-president. S. Perkowski represented NHS as Princess of Light. Five able senior starters worked their way to the final game of the Sectional basketball tourney ending with a 15-8 mark. J. Pearson and R. Smith were selected for the All-Sectional team. S. Leonard and S. Davis were top editors of Vanguard, and S. Grider and P. Cook shared a year as editors of Telstar. The close of the year brought the Chrysler Award to J. Pearson and S. Grider, and E. Albro was named valedictorian of the '66 class.

Committees began work in April on the second annual senior publication, Syncom, Wills, prophesies, and the senior history were three main features.

Among other scholastic honors awarded to her Kathy Landreth was named a finalist in the National Honor Society Competition.

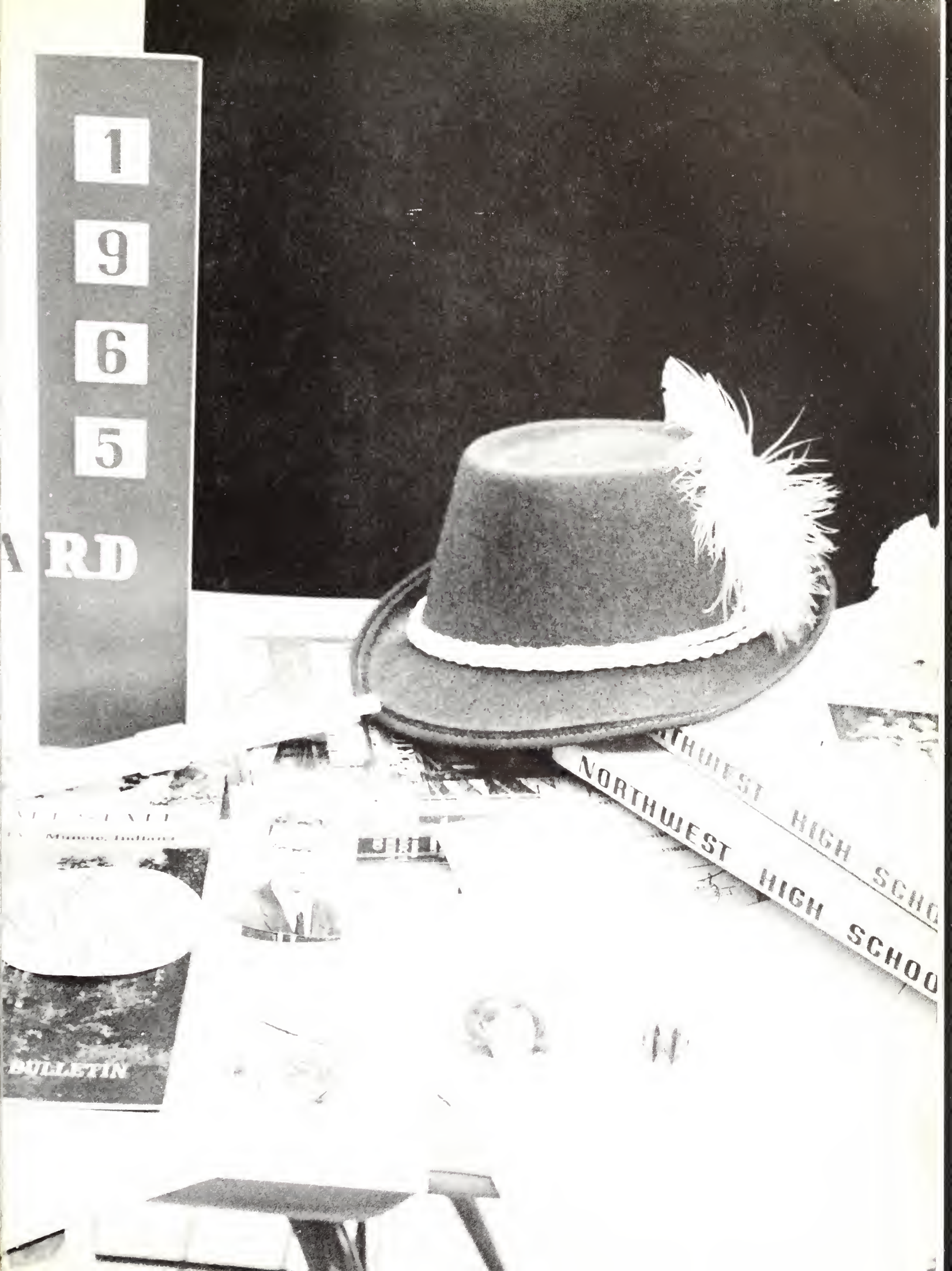
1
9
6
5
RD
NORTHWEST HIGH SCHOOL
NORTHWEST HIGH SCHOO
BULLETIN

Juniors gain growth In wisdom, maturity; Seniority next step

For members of the junior class, the third year of high school brought with it college preparatory tests, class rings, and the junior prom. Many athletic events, dances, and club activities added spice to the junior year.

In the spring, National Honor Society tapping and induction ceremonies rewarded those students ranking in the upper ten per cent of the junior class.

The members of the 1967 graduating class, the first students to attend Northwest for the entire duration of their high school careers, have acquired knowledge and understanding about the world in which they live. One more year of learning awaits them before graduation becomes a reality. The next step is senior homeroom and the thrill and the sense of achievement at finally becoming a fourth-year student.

A big event during the junior year is the arrival of the class rings. These juniors proudly display their choice.

JUNIOR STUDENT COUNCIL Front Row: T. Reeves, M. J. Zwerner, K. Melton, M. Condre. Second Row: G. Alomenos, J. Geffer, L. Dinninger, M. Noll. Third Row: R. Pottenger, W. Anderson, G. Jones. Fourth Row: C. Thompson, D. Hayden, K. Salzer, S. Despot.

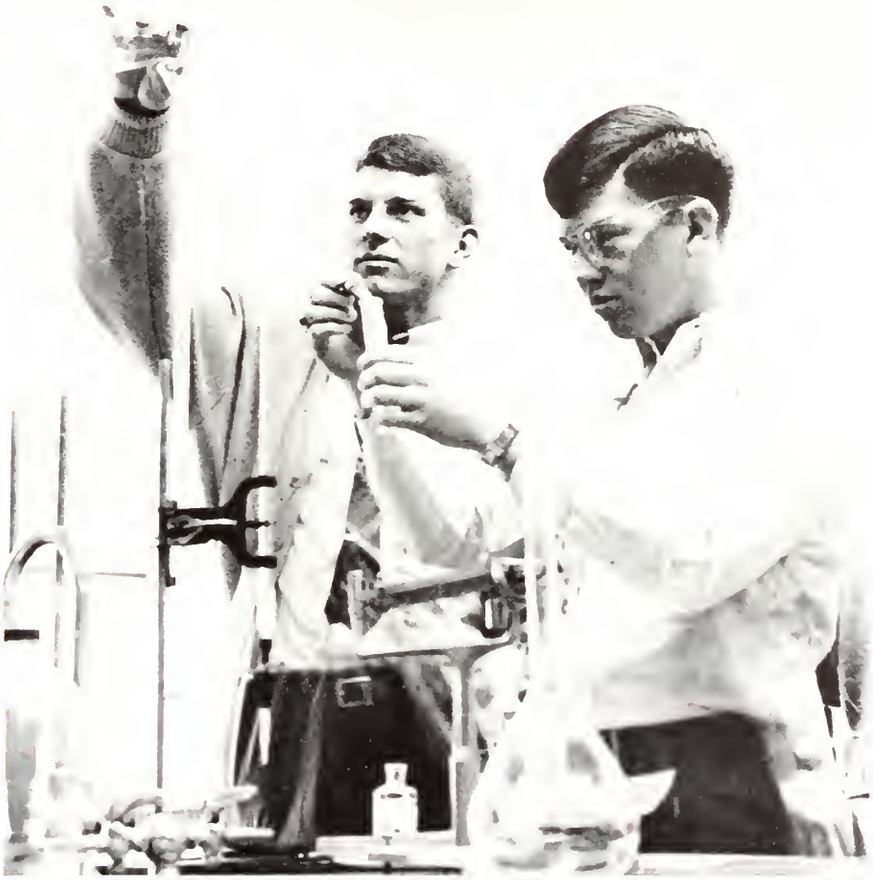

Tim Buckley and Daryl Hayden are busy conducting an experiment in a typical junior chemistry class.

JUNIOR PROM STEERING COMMITTEE—Front Row: Marilyn Noll, Ruth Legge, Linda Royer, Annette Campbell. Second Row: Mike McFarling, Cindy Jessup, Roy Pottenger, Winifred McCreary.

JUNIORS

Abdon, Terry; Adamson, Rose; Allemenos, George; Allen, Larry; Allen, Rosemary; Anderson, Wendell; Anderson, William.

Andrews, Connie; Angel, William; Archer, Robert; Austin, Sandra; Baker, Thomas; Ball, Linda; Banks, Veora.

Barker, Pamela; Barney, Wynona; Barr, Michael; Bartley, Edward; Bealmear, Mike; Beauchamp, Joyce; Beckham, Tommy.

Bennett, Barbara; Bennett, Charles; Berry, Linda; Blake, Patty; Blair, Sharon; Blankinship, Rickie; Blessing, Pamela.

Bohall, Linda; Boothe, Franklin; Bourne, Carolyn; Brandt, Donald; Breen, Paul; Brewer, Danny; Bright, Steve.

Brock, Fauneil; Brown, Steve; Bruce, Linda; Brunson, Linda; Buckley, Tim; Burcham, Ron; Burnicle, Karol.

Burton, Donna; Burton, Margaret; Bustle, Earmon; Byard, Michael; Cain, James; Campbell, Annetta; Cannon, Brenda.

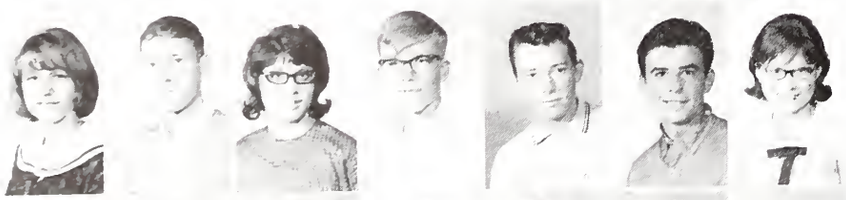

Carter, Deborah; Carter, Robert; Casey, Brenda; Casey, Bill; Catron, Stuart; Chekoff, James; Chin, May.

Claiborne, Diana; Clark, Michael; Clayton, Larry; Clear, Daniel; Coburn, Michelle; Coffey, Carolynn; Cole, James.

JUNIORS

Coleman, Carolyn; Combs, Steve; Conboy, Raymond; Condre, Marsha; Condre, Terry; Conn, Edward; Contos, Steve.

Cook, Sue; Couch, Ann; Couch, Robert; Courtney, Barbara; Cox, Jenny; Coyner, Deborah; Craciunoiu, Larry.

Craig, Niki; Crail, Gloria; Cramer, Beverly; Crawley, Edward; Cullom, Donna; Cummins, Linda; Curl, Sharon.

Davidson, Judith; Davis, William; Dawes, Marie; Dayson, Cecil; Dearinger, Beverly; Dearinger, Sharon; De Jaeger, Sue.

Dennison, Sue; Despot, Steve; Dick, Linda; Dicks, Robert; Dodson, Dennis; Donnelly, Deborah; Donovan, Paula.

Dotlich, Donald; Duncan, Marvin; Dunham, Jeanie; Dyer, James; Eckel, Gary; Eggers, Dennis; Englert, Cheryle.

Elliott, Carol; Evans, Donald; Evans, Marlene; Eversman, Budd; Faust, Deborah; Farrell, Marcia.

JUNIORS

Field, Sharon; Finch, Patricia; Findlay, James; Fisher, John; Fisher, Sonja; Fortier, Sharon; Fritz, Lawrence.

Fulmer, Merle; Gagen, Judith; Gano, Meg; Gaunt, Dale; Geddes, Loren; Geiling, Linda; Geisendorff, Maurice.

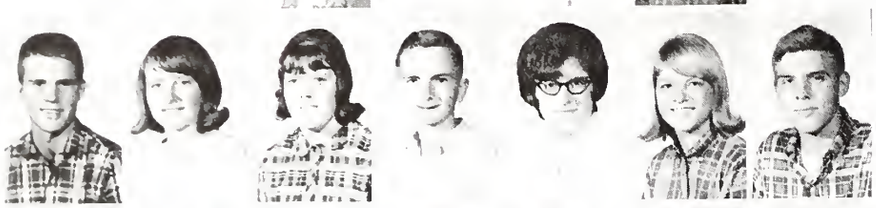

Gibson, Carl; Gill, Jane; Goldey, Linda; Graber, Glenn; Green, Linda; Gregory, Charlotte; Gregory, Dan.

Griffin, Jane; Goolsby, Connie; Grimes, Mary; Grubbs, Vicki; Guernsey, Doris; Guerra, Diane; Gulledge, Helen.

Guynn, Dan; Hacker, Larry; Hague, Pat; Haley, Wanda; Hall, Janet; Hamman, Rosalyn; Hamer, James.

Harden, Larry; Hardman, Sandra; Harold, Charles; Harris, Marsha; Harris, Mickey; Harris, Mike; Hayden, Daryl.

Study hall afforded students with school time to do homework assignments and study. Many were in operation each period.

The end of football season brought another first—a bonfire. Students gathered to honor the team with chants and cheers.

JUNIORS

Haysley, Michael; Hazel, Judith; Hazelwood, Linda; Hazlett, Joe; Hedges, Judy; Hennigar, Bobbie; Hicks, Cheryl.

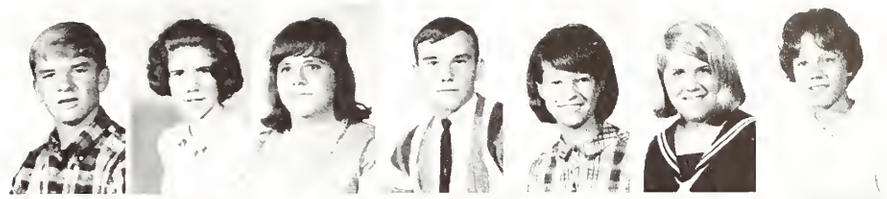

Hickman, Joe; Hine, Gary; Hinman, Beverly; Holland, Diana; Hornbrook, Carolyn; Howard, Linda; Hruban, Joe.

Hughes, Randy; Humphrey, Dave; Hunt, Mark; Hursh, Linda; Hutchings, Karen; Inskeep, Sharon; Irwin, Steve.

Irwin, Susan; Ison, Jim; Jacobs, Patricia; Jameson, Dan; Jenkins, Don; Jenkins, Sharon; Johanningsmeier, Steve.

Johnson, Betty; Johnson, Loren; Jones, Gary; Jones, Roger; Jones, Pamela; Kaiser, Grant; Kampousky, Kurt.

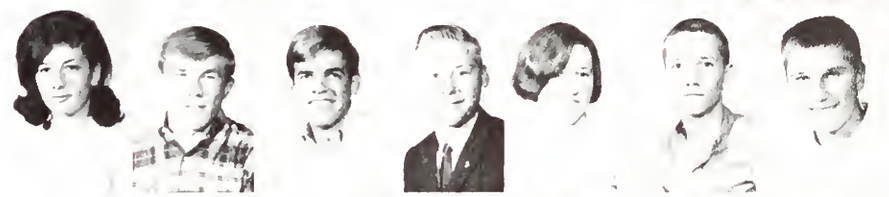

Kernodle, Marsha; King, Sue; Kirkpatrick, Bob; Knight, Shirley; Koehel, Ted; Koehl, Dan; Krebs, Carl.

La Forge, Roger; Lahne, Michael; Lamkin, Mary; Lange, Don; La Plante, Michelle; Lauber, Mary; Layton, Carol.

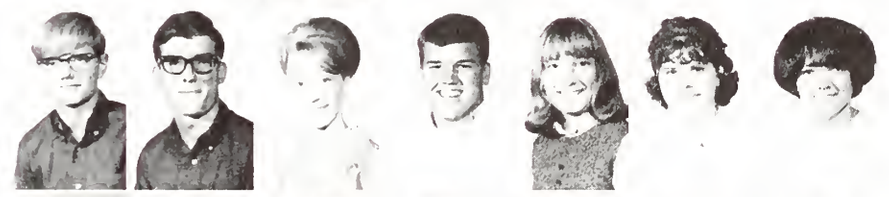

Lee, Judith; Legge, Ruthann; Lemmert, Mary; Leslie, Linda; Liles, Charles; Linder, Carol; Litmer, Barb.

Lively, Tom; Lutterbach, Rick; Mackey, Elmer; Mahan, David; Marksberry, Betty; Marshall, Cheryl; Mason, Pamela.

JUNIORS

Massey, Ronnie; Matheny, Timothy; Mathis, Mike; May, Elaine; McAtee, Terry; McBride, Joe; McCauley, Robert.

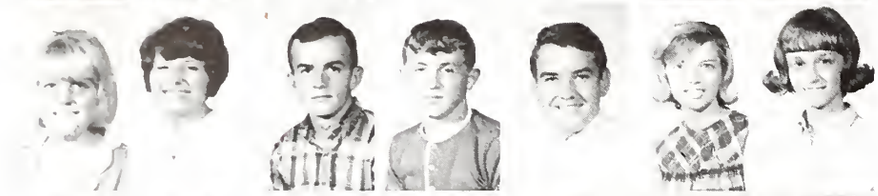

McCloskey, Diana; McDaniel, Carolyn; McGraw, Mike; McKee, Robert; McKinney, Ludwig; McWilliams, Sharon; Melton, Karen.

Metz, Chris; Milan, Janis; Mikels, Bobby; Miller, Terry; Miller, Wendell; Mills, Allen; Mitchell, Peggy.

Money, Jeannie; Montgomery, Janet; Moore, Judy; Moore, Sherry; Morgan, David; Morgan, Leslie; Mumaugh, Sharon.

Mumaugh, Shirley; Munday, Larry; Nahas, David; Nicholas, Charles; Nix, Michael; Noll, Marilyn; Norman, Leslie.

Norton, Michael; Olds, Larry; Ottenweller, Paul; Owens, Nedra; Parmerlee, Debbie; Parmerlee, Jennifer; Parsons, James.

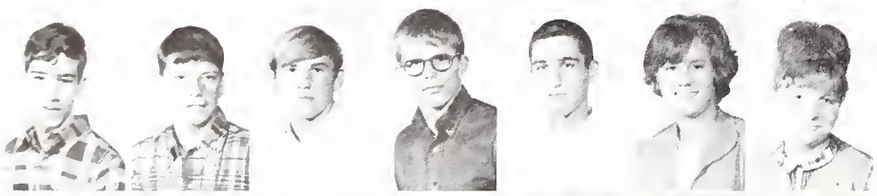

Patterson, Steve; Peele, Bill; Perkowski, Richard; Poindexter, Earl; Pontius, Gary; Portloch, Darlene; Poteet, Marilyn.

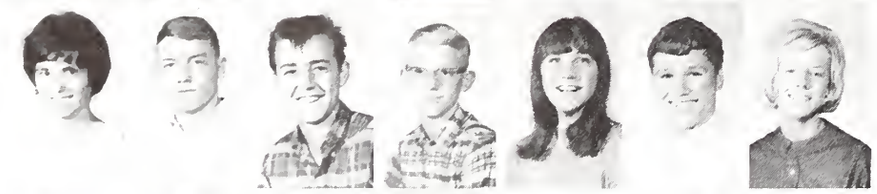

Potenza, Carol; Pottenger, Roy; Powell, Daryl; Powell, David; Powell, Marcia; Preston, David; Prewitt, Delana.

Purcell, Gary; Purcell, James; Quillman, Cindy; Quinn, Brenda; Rabb, Kristine; Radar, Billy; Randall, Pam.

Student Council members and officers were initiated during an all-school convocation in the gym. Members of Student Council were selected through their homerooms, and officers were elected within the council. Members reported activities to their rooms.

JUNIORS

Reazer, Dave; Reddick, Mickey; Reddick, Steven; Reed, Dana; Reeves, Theresa; Revell, Sharon; Reynolds, Dennis.

Rice, Dick; Richey, Albert; Richey, Samuel; Richardson, Mary; Riggins, Darrell; Rinani, Linda; Ringen, Diana.

Ringham, Bob; Roberts, Bill; Roberts, Jean; Rose, Kathy; Ross, Raymond; Royer, Linda; Ruble, Thomas.

Ruble, William; Ruse, Tim; Rushton, Don; Russell, Sheryl; Ryker, James; Salzer, Kean; Schlagel, Karen.

Schneider, Linda; Schubert, Donna; Schurick, Janis; Schuster, Charles; Schwartz, David; Shawhan, Lynn; Sheehan, Dennis.

Shelton, Paul; Sherrill, Steve; Shinkle, Gary; Shows, Jim; Slater, Blanche; Smith, Alida; Smith, Larry.

Smith, Linda; Smith, Mike; Smith, Vicki; Sommer, Dan; Spears, John; Spurlin, Steve; Stafford, Michael.

Stanfield, Leonard; Stephanidis, Steve; Stevens, Larry; Stewart, Charles; Stowell, Jocelyn; Strehlow, Richard; Strickling, Susie.

Strietelmeier, David; Sudler, Carol; Sullivan, Marcia; Sullivan, Mike; Swain, Ricky; Sweazey, Nancy; Taylor, Cynthia.

Taylor, Nancy; Taylor, Tolly; Thomas, Charles; Thompson, Curtis; Tingle, Nancy; Trump, Nancy; Varmo, Vicki.

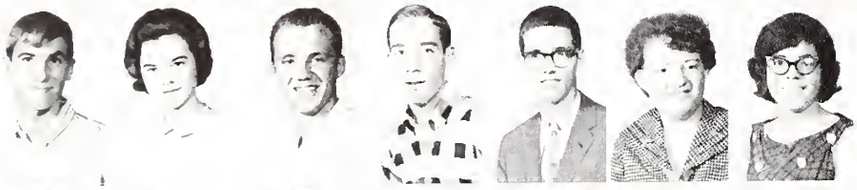

Waggoner, Dick; Walker, Cynthia; Wallace, Tom; Warner, John; Webster, Mike; Wedding, Ruth; Weddlle, Ruth.

Westfall, Carolyn; White, Cathy; White, Don; White, Stephen; Whitaker, Sandy; Whitsell, Linda; Williams, Cathy.

Terry Doyle, Nancy Bell, Patty Blake, and Barbara Bennett join efforts to complete the 1966 volume of Northwest Passages. This publication represents some of the best student creative writing at NHS. English 4g and 6g classes produce the magazine.

Williams, Connie; Williams, Don; Williams, Nona; Wilson, Melinda; Wilson, Ray; Winzenread, Anita; Wiseman, Sharon.

Wittman, Dianne; Wittman, Jim; Wittman, Sue; Woods, Marlyn; Wyatt, Christopher; Wyant, Steve; Young, Sue.

Zigler, Gary; Zwerner, Mary Jo.

Interesting and attractive exhibits filled the numerous display cases during the school year. The displays were arranged by pupils and teachers and added color and brightness to the halls of NHS. The various departments alternate in decorating the cases.

SOPHOMORE STUDENT COUNCIL—Front Row: J. Winters, C. Cunningham, V. Giacone. Second Row: M. Hickman, S. Brent, C. Polsgrave, R. Lincoln. Third Row: S. Moots, S. Snyder, S. Pearson, C. Jeffras, N. Bell.

In-between year ends; Sophomores half-way In high school studies

During the sophomore year, an in-between year for high school students, the 121 class members recalled memories of freshman days and explored prospects for future years.

Throughout the year sophomores were found bisecting angles and dissecting fish in typical second-year courses. For many sophomores the second year at NHS marked the completion of foreign language courses.

Sophomores received awards for their scholastic achievements in the spring at the annual Awards Day program. Perhaps the biggest event of the year for most 10th graders was that all-important sixteenth birthday.

Dances, athletic contests, and various social affairs which spark high school life, helped students in their second year of studies to mature and prepare for years to come.

Many students use the mall as a handy short-cut from the cafeteria or gymnasium to the other end of Northwest's structure.

SOPHOMORES

Abney, Karen; Adams, Joe; Adams, Kathy; Adams, Steve; Adkinson, Deborah; Albrecht, James; Albro, Fred; Alexander, Sandra.

Allen, Joanne; Allen, Kathy; Allen, Margaret; Ambuehl, Albert; Amburgey, Larry; Arbuckle, Nancy; Archer, Richard; Ashley, Sheryle.

Bacon, Tom; Bainaka, Paula; Baker, Barbara; Baker, Don; Baldwin, Rick; Baldwin, Robert; Ball, David; Ball, Rick.

Ball, Sharon; Balough, James; Barker, Ronnie; Barker, William; Barnes, Melanie; Bechert, Claudia; Belcher, Cheryl; Bell, Nancy.

Bell, Pam; Bell, Roger; Benford, Steve; Bernitt, Donna; Blue, Robert; Smiley, Pamela; Boothe, Steven; Boyd, Pamela.

Branigan, Donald; Bremer, Jan; Brent, Sharon; Bright, Nancy; Bright, Susan; Britt, Diana; Brocklehurst, Dave; Brookie, Steve.

Brooking, Belinda; Brown, John; Brown, Pam; Broyles, Shari; Bryant, Richard; Bufore, Mary; Burks, Terri; Burns, Roberta.

Busby, Paula; Byard, Becky; Canaan, Richard; Canada, George; Canada, Laura; Case, Cathy; Cassman, Doug; Chaleff, Robert.

Chambers, Stephen; Christian, Kathy; Christman, Victor; Clary, Brenda; Clem, Roberta; Cline, Rick; Coates, Roger; Cockrell, Linda.

Cody, Stephen; Coffey, Beverly; Collins, Scott; Commeville, Vicki; Connett, Amy; Cook, Richard; Cook, Wayne; Cooper, Stephen.

Copeland, Alan; Cox, Dennis; Coyle, Frank; Coyle, Mike; Craig, Gloria; Crisp, Virginia; Cromer, Brenda; Crossley, Cheryl.

Cummings, Lorraine; Curl, Sandra; Curtis, Jack; Dalton, Don; Daugherty, Terry; Davisson, David; Dawes, Danny; Dean, Robert.

DeBaun, David; Dellinger, Debbie; Dial, David; Dill, Cary; Dininger, Nancy; Doolin, Gary; Dotlich, Beverly; Dotlich, Dale.

Dorn, Barb; Doyle, Terrance; Drake, John; Duffy, Jerry; Eastham, David; Eberhard, Donald; Edwards, Frank; Edwards, Rita.

Eibe, Bucky; Ellcessor, Nancy; Emmelman, Karen; Evans, Peggy; Ebert, Julia; Fields, Jackie; Filiatreau, Rita; Finch, Pam.

Findlay, Stephen; Fisher, Warren; Fitzgerald, Barbara; Floyd Gary; Foster, Donna; Fouts, Robert; Fredricks, Richard; Frick, Kellen;

Fugate, Joyce; Furst, Mike; Gamble, Jennifer; Gardner, Craig; Garrett, Lynda; Garrison, Frank; Garrison, John; Gaunt, Carl.

Giacone, Virginia; Gibbons, Dennis; Goffinett, Ed; Goodwin, David; Gorman, Mike; Grable, Sherrie; Grant, Michael; Grauel, Billy.

Graves, Linda; Green, David; Greenfield, James; Gregory, Rick; Grim, Susan; Grimes, Joseph; Grubbs, Cheryl; Gyzen, Kless.

Haab, Susie; Hail, Dan; Harder, Jody; Hanft, Paul; Hancock, Paul; Hargis, Patty; Harold, Anna; Harper, Allan.

A special assembly for sophomores stressed the importance of staying in school and taking an active part in activities.

NHS bowling league members assembled weekly at Eagledale Lanes.

Harrell, Phyllis; Harvey, Kenneth; Harvey, Ronald; Harris, Allen; Hatfield, Michael; Hazzard, Dick; Hebert, Gerry; Heffley, Erelena.

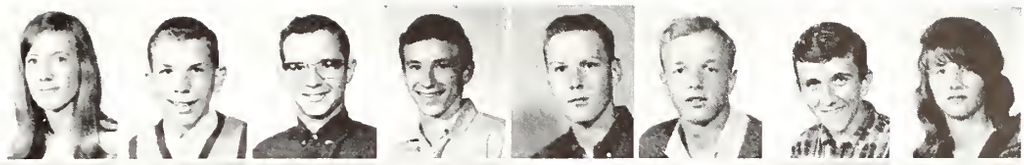

Herndon, Gary; Hester, Diane; Heuser, Tim; Hickman, Mary; Hicks, Pat; Hider, Maurice; Hillers, Ronnie; Hinderliter, Deborah.

Holdcraft, Jack; Hollis, Gustave; Hollis, Marsha; Hornbrook, Patty; Huber, Janet; Hughes, Sandy; Hundley, Eva; Hunt, Phil.

Hurst, Frank; Ikemire, Ronald; Irwin, Pam; Jackson, Teresa; Jacobs, Tom; Jacobs, Thomas; James, Gail; Jamison, Leslie.

Jaynes, Jenny; Jeffras, Charles; Jekel, Peggy; Johnson, Deborah; Johnson, Neida; Johnson, Vernon; Jones, Charles; Jones, James.

Jordan, Randy; Kaptain, Dawn; Karn, Sandra; Kass, Thomas; Keifer, Michael; Kemp, Judy; Kendall, Jeffrey; Ketler, Karen.

Kimball, William; King, Malcolm; King, Raymond; Knight, Paul; Koltcz, Joe; Koontz, Jay; Krebs, Richard; Lane, Nancy.

Lantry, Cynthia; La Plante, Patrick; Lawson, Duane; Lawson, Roy; Lee, Charles; Lee, Larry; Lammert, Mike; Leonard, Carol.

Leonard, Ian; Leonard, Vicki; Leslie, Myra; Lincoln, Rosemary; Linder, Fred; Lines, Patty; Links, Tom; Lively, Vicki.

Lleyellyn, Robert; Lockridge, Lylburn; Loftos, Judy; Lowe, Casey; Lucas, Stanley; Lynn, Georgia; Mackey, Ellen; Maners, Barry.

Mannis, Richard; Manter, Gary; Manter, Terry; Mathews, Bob; Mathis, Norman; Marass, Frank; Marsh, Denny; Marshall, Candie;

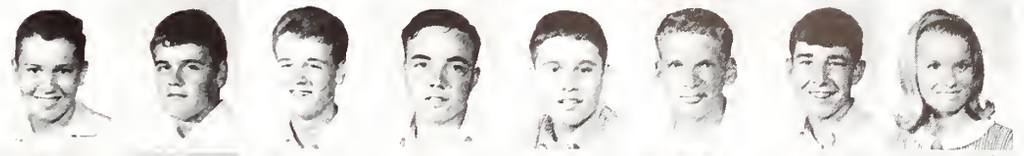

Maxson, Laura; May, Jeanne; McCluskie, Michael; McCool, Tom; McCullen, Mabel; McKee, Mary; McMahon, Michael; Meadows, Phil.

During basketball season, Friday nights found many Pioneers at after-game dances. The dances, sponsored by various school clubs and organizations, were in the cafeteria. Proceeds from the dances went to the organizations which sponsored them.

Mendez, Carol; Merriman, Eloise; Metcalfe, Theo; Miller, Pamela; Miller, Rhonda; Miller, Stanley; Mills, Fred; Morgan, Constance.

Morgan, William; Mormance, Rhonda; Moore, Samuel; Moots, Steve; Myers, JoEllen; Nantze, Frieda; Nichols, Don; Nichols, Karen.

Nield, Gary; Norwood, Carol; Oliver, Barbara Jean; Oprisu, Steve; Owen, Steve; Owens, Anita; Page, Charles; Page, Peggy.

Panarisi, Marc; Parker, Carl; Parker, Debra; Parsons, Jim; Patterson, Mark; Patterson, Patrick; Patton, Lyn; Polsgrove, Cathy.

Pavach, Sharon; Pearson, Sharon; Pemberton, Constance; Perry, Susan; Peterson, Nancy; Pfaff, Daniel; Phillips, John; Pierce, Linda.

Pierson, Donna; Pike, James; Poppe, Sharon; Pounds, Michael; Pourchot, Sandra; Pruwitt, Evelyn; Price, James; Price, Julia.

Prince, David; Pugh, Robert; Quade, Jim; Rabb, Phil; Reeves, Robert; Reneau, Joyce; Revell, Ann; Richards, Becky.

Richardson, Mike; Richmond, Debra; Ricke, Jean; Riess, Mike; Riggen, Sherrie; Ringenberger, James; Ripley, Barry; Roberts, Donnella.

Roe, Dennis; Rogers, Anthony; Rove, Debbie; Rose, Jim; Root, Johnnie; Ross, Rita; Rush, Larry; Russell, Patsy.

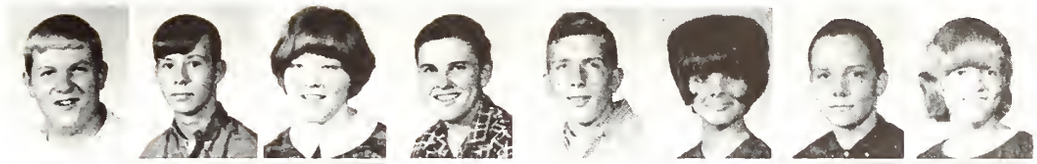

Russell, Terri; Rutherford, Lavonne; Sadler, Terry; Salzer, Beverly; Sanchez, Jose; Sanders, Donna; Satterfield, Stephen; Scherer, Carol.

Schmalz, Larry; Schneider, Steve; Schnitker, Linda; Schubert, Raymond; Scott, David; Scott, Sharon; Segar, Mary; Seneff, Connie.

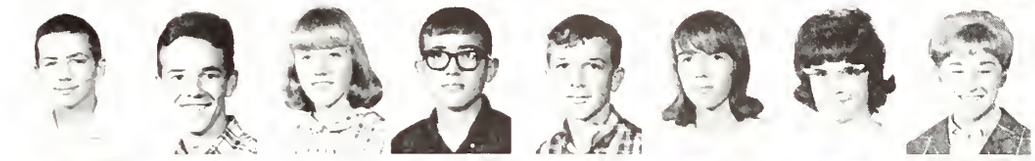

Senour, Steve; Sharp, Sherri; Shelton, Mike; Shuffield, Margareta; Siddons, Karen; Siddons, Tim; Silvis, Ruth; Sipe, Kenny.

Small, Vaughn; Smashey, Ed; Smiley, Philip; Smith, Alexis; Smith, Anthony; Smith, Barbara; Smith, Debbie; Smith, Nancy.

Smith, Philip; Smith, Richard; Snyder, Ronald; Snyder, Steve; Spears, Gary; Spradley, Steve; Stafford, Sharon; Stahl, Richard.

Stanley, Rickey; Staten, Jerry; Staten, Sue Ellen; Stewart, Linda; Stewart, Robert; Stout, Donna; Street, Roy; Stump, Charlene.

Suddeth, Ruth; Swathwood, Mike; Sybesma, Steve; Terhune, Bernie; Thomas, Harvey; Threewits, John; Troutman, Harold; Truan, Robert.

Vandegrift, Bill; Vanoff, Helen; Viles, Ronald; Wade, Karen; Walker, Karen; Walter, Ralph; Walters, Charles; Ward, Betty.

Ward, Tim; Walters, Barb; Watson, George; Wayne, James; Wdowka, Steve; Weatherman, Sandy; Wellington, Robert; White, Chris Allen.

Williams, Nancy; Wills, Becky; Wilson, Dale; Wilson, Andrew; Wilson, John; Winters, Judy; Wood, David; Worland, David.

Wright, William; Wroblewski, Carol; Wurtz, Sherry; York, Rebecca; Young, Linda; Zarifis, Darlene.

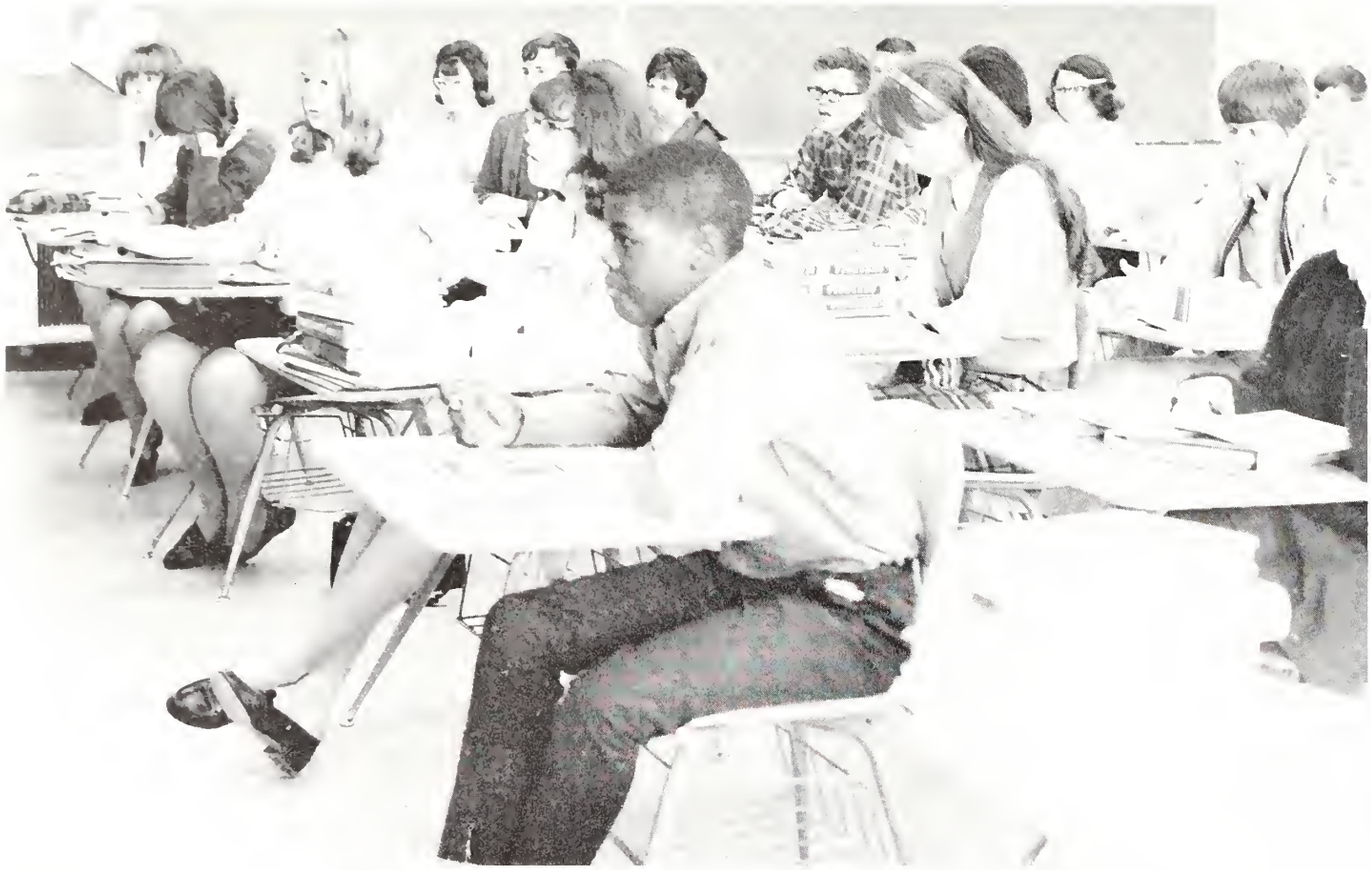

Freshman received an outline of school life during daily orientation classes which were worth a half credit. In this course, required for one semester, students took aptitude tests, explored career interests, and learned about school traditions.

Freshmen take plunge Into high school pool Of studies, activities

The first day of school at Northwest was a day of anticipation and confusion for wide-eyed freshmen. Six elementary schools, numbers 90, 75, 79, 61, 107, and 108, provided the many students who came to Northwest.

The bewildered freshmen were somewhat comforted by able upperclassmen who acted as "Big Brothers" and "Big Sisters" and conducted tours and answered questions for the new-comers. After the freshmen were welcomed, they were escorted into the auditorium to learn of school procedures.

Northwest enrolled its largest freshmen class in the fall of 1965 when 533 freshmen entered its halls. In January an additional eighty mid-semester freshmen were added.

Orientation, a class especially designed for freshmen, primarily introduced the 9B's to school rules. During the course the students spent time in the reading lab and were tested for academic potential and vocational interests.

FRESHMAN STUDENT COUNCIL—Front Row: L. Ott, J. Amos, J. Paris. Second Row: G. Bowen, L. Long, Z. Hash, K. Downing. T Reed, J. Wampler. Fourth Row: D. Ransdell, J. Crosley, J. Hayes.

FRESHMEN

Abbott, Bill; Albert, Fred; Aiken, Susan; Allen, Ted; Allen, Terrill; Allison, Dennis; Alsager, Janis; Amburgy, Linda; Amos, Janice.

Anderson, Karen; Anderson, Merri; Armstrong, Richard; Arthur, Rebecca; Austin, Joan; Bailey, Lennah; Baker, Bill; Baker, Clarence; Baker, Tony.

Baldwin, Janis; Bell, Annetta; Ball, Thomas; Barker, Bev; Barker, Trenda; Barta, David; Bartley, Christina; Bates, Diana; Bouguess, Susan.

Beach, Glenda; Beaulieu, Suzanne; Bell, Cheryl; Bennett, Dean; Bennet, Nancy; Bergdoll, Ken; Bernhardt, Sharon; Berrey, David; Best, Laura.

Blair, Charley; Blair, Pat; Blake, Mary; Bo'ton, Arlen; Boone, Deborah; Boram, Bill; Boring, Nick; Bougher, Roger; Bowen, George.

Bowens, Jimmie; Bradfiel, Robert; Bradshaw, Brenda; Branham, Rose; Branhanham, Billy; Branigin, Sian; Brent, Carole; Bright, Robert; Brown, Chuck.

Brown, Dave; Brown, Denise; Brown, Roger; Bryant, David; Buchanan, Diana; Buis, Barbara; Burcham, Debbie; Burge, Ben; Burks, Sherry.

Burnicle, Linda; Burns, Richard; Burr, Sandra; Burrows, Melodie; Butler, Tom; Butner, Theres; Byrd, Susan; Campbell, Rita; Campbell, Ruth.

Canada, Mary; Cannon, Sally; Carpenter, Christopher; Carroll, Phillip; Carver, Cynthia; Chaika, Barbara; Chasteen, Sally; Christman, Cathy; Christoff, Penelope.

Christy, Jo; Christy, Joseph; Clark, Bill; Clark, Robert; Clayton, Don; Clear, Helen; Cline, Susan; Cockrell, Darlene; Coleman, Peggy.

Conant, Leslie; Conboy, Ronnie; Conner, Cheryl; Cosgrove, Gary; Coston, Donna; Couch, Lloyd; Courtney, James; Cox, James; Cox, Steve.

Crawford, Janice; Crays, Joellen; Creviston, Robert; Christ, Carol; Crosley, James; Crouch, Michael; Cruse, Denise; Cunningham, Nancy; Daniel, Diana.

Daniels, Stewart; Darrah, Stephanie; Davidson, Beth; Deffendall, Kenny; Dennison, Robert; De Spain, Belinda; Deter, Carol; Dill, Greg; Doll, John.

Donica, Ilene; Dorothy, Terry; Dotlich, Diana; Dotlich, Elaine; Dotlich, Steve; Downard, Steve; Downing, Keith; Duffie, Tony; Duncan, Steve.

Duncan, Tina; Dunham, Cindy; Durbin, Jackie; Dougherty, Penny; Doughty, Kathleen; Dyke, Suzanne; Eaton, Kent; Eberhard, Linda; Ellis, Joe.

Ellis, Kathy; Ellison, David; Engledow, Lee; Ely, Linda; Fall, Terry; Falkenberg, Terry; Farrell, Janis; Fought, Kristina; Faulion, Don.

Fertis, Chuck; Fesler, Steve; Finn, Pamela; Fisher, Jean; Foltz, Marianna; Foreman, Catherine; Fortenberry, Phillip; Foxworthy, Sam; Fultz, Paula.

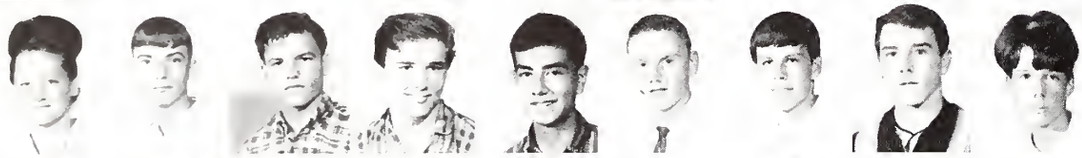

Furimsky, Jan; Fuzesi, Alan; Gaines, Gary; Garner, Donald; Garrett, Arthur; Geisendorff, Bruce; George, Daryl; Gerbick, Louie; German, Barbara.

German, Deborah; Gibson, Jim; Gill, Tim; Godby, Michael; Goldey, James; Goodlet, Danny; Gossett, Rick; Graber, Shirley; Grabner, Deborah.

Graham, Patty; Gray, Steve; Grayson, Stephen; Green, Connie; Griffin, Kate; Grounds, Roger; Gryszowka, Louis; Guernsey, William; Gugenheim, Rose.

"Big Sisters" greeted freshmen girls at a special program at the beginning of the school year. Several students spoke about activity areas including cheerleading, Silverettes, publications, and clubs. The affair was planned by Senior girls in Student Council.

Guleff, Patty; Gunkel, Paul; Gunning, George; Hall, Sandra; Ham, Suzanne; Hambrick, Paul; Hamilton, Elizabeth; Hamilton, Janet; Hanet, Patricia.

Hankins, Katherine; Hanna, Amy; Hardy, Randy; Hargis, Mitchell; Harman, Susan; Harmon, Deloris; Harris, Janet; Hash, Zoe; Hatcher, Lydia.

Hauk, Jane; Hazelwood, David; Hazelwood, Diana; Hayes, LaVerne; Hedges, Ronnie; Heffley, Jack; Heise, Judith; Herring, David; Hester, Barbara.

Hester, Colleen; Hines, Connie; Hinman, Linda; Hodge, Steve; Holland, Robert; Hollowell, Jim; Holtsclaw, Charlotte; Holtsclaw, Edward; Horner, Lee.

Hovious, Gary; Howard, Jennie; Huber, Lonny; Huisman, Nancy; Hunt, Suzanne; Hunt, Thomas; Hunter, Linda; Hunter, William; Hull, Shirley.

Humphrey, Bill; Hunter, Donny; Huntley, Janis; Hurt, Jean; Isenberg, Glenda; Ison, Judy; Jackson, Vickie; James, Bonnie; James, Patricia.

Jarrett, Dave; Jent, Sharon; Johnson, Brenda; Johnson, Timothy; Jones, Robert; Junkins, Brent; Keeley, Kathie; Kehrt, Steve; Kenney, Manville.

Kilty, Karen; Klinger, Steven; Kingery, Edward; Kirk, David; Kirkpatrick, David; Klien, James; Knight, Mike; Koehl, Edward; Krom, John.

Kruse, Kerry; Landreth, Martin; Lang, Laurie; Larkerbrink, Billy; Larrison, Roy; Law, Leslie; Lawson, John; Lee, Jimmy; Lemmert, Linda.

Lents, Pamela; Lentz, Vicki; Lindsey, Danny; Litmer, James; Livingston, Karen; Loncar, Cynthia; Loft, Robert; Lovell, Barbara; Luca, Cindy.

Mandabach, Ardis; Mandabach, Nancy; Maners, Gary; Martin, Teresa; Matchen, Patricia; Matheny, Donita; May, John; Maynard, Sue; McBride, Gary.

McBride, Jack; McCauley, Michael; McClellan, David; McCloskey, Jean; McCracken, Danny; McCleary, Dawn; McDaniel, Ronnie; McFarland, Karen; McGaughy, Danny.

McIntosh, Clay; McKay, Ron; McKinney, Danny; McLaughlin, Ethel; McMahon, Frank; McVay, John; McVay, Vernon; Meadows, Randall; Meredith, Terry.

Meyer, Pamela; Meyers, John; Mikels, Sandi; Milan, Larry; Miller, Brent; Miller, Debi; Miller, Vicki; Mitchell, Earl; Mitchell, Linda.

Mitchell, Mike; Mitny, Becky; Moody, Michael; Mooney, Susan; Moore, Sandra; Moore, Scott; Moore, Steven; Moore, Terry; Moore, Terry.

Morgan, Barbara; Mormance, Charles; Mughmaw, Jean Ann; Mulkey, John; Mull, Sandra; Myers, Ann; Nicholas, Steve; Nickerson, David; Nix, Terri.

Ogden, Thomas; O'Haver, Mike; Olson, Bob; Oravecz, Edith; Orders, Mary; Ott, Linda; Overly, Dan; Owens, Connie; Owens, Karen.

Owens, Debbie; Palmer, Terry; Pardee, Robert; Parham, Michael; Parker, Paula; Parmerlee, Cynthia; Patton, Sharon; Percival, Debbie; Peterson, Jerald.

Petranoff, Lisa; Phillips, Nancy; Pierce, Gerry; Pike, Linda; Platner, Larry; Poindexter, Kathryn; Pontius, Peggy; Poole, David; Potenza, MaryAnn.

Poulos, Gary; Powell, Karen; Power, Lana; Power, Vicki; Prairie, Aaron; Prater, Steven; Presley, Peggy; Preston, Dennis; Price, Jeannie.

Price, Mona; Price, Sandy; Prifogle, William; Pruitt, Rebecca; Pryor, Dennis; Rader, Mike; Ragland, Ronnie; Ransdell, Danny; Ray, Sandy.

Reed, Eugene; Reed, Jimmy; Rich, William; Richardson, Jed; Riggs, James; Riley, Mike; Ringham, Dale; Remaklus, Neil; Roach, Danny.

Robbins, Debbie; Roberts, Janet; Robinson, Robert; Rodgers, John; Rogers, Denita; Rowe, Jane; Rowls, Suellen; Rutherford, Patti; Rumple, William.

Saligoe, David; Samper, Randall; Sanders, Brenda; Sandling, David; Sartwell, Harry; Schmaltz, Janine; Scholl, Judy; Scott, Deborah; Schneider, John.

A Pioneer's locker contains books, coats, and incidentals.

Operating the concession stand at basketball games and sock hops is a journalism-sponsored activity in which Cub Club members take an active part. Connie Morgan, Brenda Bryant, Carolyn Thompson, and Curt Sidener help to make this project a success.

Schooler, David; Schoppenhorst, Norman; Schouten, Karen; Shaffer, Garry; Shawhan, Jon; Shearer, Jim; Sheets, Wendy; Shelley, Bruce; Sherrill, Mike.

Shinn, Melva; Shirley, Alan; Sholar, Gloria; Short, Pamella; Shouse, Donna; Shriner, Ed; Sickmeier, Ronnie; Sidener, Curt; Sipe, Ann.

Skinner, Diana; Slaughterback, Karen; Small, Rita; Smashey, James, Smiljanic, Simmie; Smith, Jay; Smith, Jerrold; Smith, Larry; Smith, Karen.

Smith, Marvin; Smith, Robert; Smith, Teresa; Snyder, Rocky; Spears, Denise; Spears, Sam; Sprouse, Sandra; Stafford, Thomas; Standifer, Vicki.

Stark, Glenn; Staten, Linda; Staten, Mary; Stegemoller, Janis; Stennett, Bryan; Steorts, Gayle; Stephanoff, Jim; Stratton, Kay; Strole, Robert.

Stump, Richard; Sullivan, Nancy; Sutton, Tony; Sutton, Wayne; Swain, Teddy; Switzer, James; Tackitt, Benton; Taylor, Sue; Thatcher, Allen.

Thomas, LeRoy; Thompson, Carolyn; Thompson, Linda; Thompson, Becky; Thompson, Tom; Troyer, George; Trump, Michael; Turk, David; Urbancic, Sherry.

Vanoff, Kea; VanZandt, Sherry; Voorhees, John; Wagoner, George; Wagner, Melody; Wagoner, John; Walden, Eugene; Walters, John; Wampler, Jim.

Warren, Lois; Webster, Debbie; Weddle, Mike; Wert, Susie; Wetzel, Victoria; White, Colin; White, David; Whitesell, Mike; Whiteside, Darwyn.

Whitten, Ricky; Wilber, Ronnie; Wilkins, Roger; Williams, Danise; Williams, Judy; Williams, Michael; Williams, Teresa; Willis, Sharon; Willoughby, Diana.

Wilson, Ronnie; Wilson, Gerald; Wilson, Janis; Wilson, Particia; Wininger, Cheryl; Winkel, Vicki; Wise, Michael; Wiseman, Janet; Wittman, John.

Wolfe, Patti; Wolfla, Mark; Worthington, Sandy; Wroblewski, Cathie; Wyant, David; Wyatt, Jeffery; Young, Lee; Young, Melva; Young, Richard.

Young, Timmy; Zeiher, John; Ziegler, Patti.

Mrs. Zimlich, Northwest's Dean of Girls, kicks up her heels in a spoof on today's teenagers. The sketch, put on by faculty members at NHS, was a highlight of the carnival conducted in November by the Northwest Parent-Teacher organization.

NEW FRESHMEN

Abson, Marie; Arnold, David; Bailey, Marsha; Baier, William; Banks, Charles; Barnard, James; Barnett, Wanda; Barrett, Steven; Berry, Michael.

Bright, Gloria; Brock, Billy; Bunting, Donna; Campbell, Glenn; Carter, Daniel; Clark, Laein; Constable, Joan; Corbin, Larry; Coyner, John.

Cramer, Richard; Crouch, Carl; Danner, Jeff; Davis, Christan; Dozier, Margaret; Faudree, Ronnie; Fisher, Lattie; Fortenberry, Martin; Frick, Bill.

Georke, Jane; Guidry, Steve; Gulledge, Donald; Hale, Diana; Hale, Valorie; Hand, Steven; Hayes, Steven; Horndon, Debbie; Hogsett, Charles.

Holman, Pam; Howard, Debbie; Hudson, Ronald; Huffaker, Linda; Hunt, Cathy; Inskeep, Darrel; Johnson, Delbert; Johnson, Rene; Kelly, Dennis.

Kennedy, Pat; King, Guy; Lewis, Everette; Liark, Rodney; Lines, Katrina; Marlowe, Lynn; Mason, David; McKinney, Jack; Milan, Zina.

Miller, Denise; Mitny, John; Moore, Rudi; Moss, Deborah; Newton, Ira; Nixon, Mark; Olds, Sue; O'Rourke, Sue; Padgette, Beleta.

Peacock, Deborah; Peek, Diana; Pitaway, Jacquelyn; Plew, Mark; Pounds, Delbert; Roberts, Steve; Rose, Juanita; Schnitker, Ronnie; Schurick, David.

Schuster, Mary; Scudder, Harold; Scurlock, Kathy; Sloan, Evadine; Smith, David; Sneed, Tony; Stanley, Rickey; Steinmetz, Ronnie; Stout, Kenny.

Swartz, Hugh; Taylor, Thomas; Thomas, Marsha; Wall, Patricia; Walter, David; Wamsley, Terry; Watts, Linda; Williams, Denise; Williams, Vickie.

Retakes

Bell, JoAnn; Cook, Sue; Crawford, Stella; Crickmore, Judy; Duncan, Marvin; Edwards, Lynette; Fletcher, Denise; Friedman, Raejean; Graening, Marcia.

Guidry, Ladonna; Halvey, Peggy; Hayden, Marcia; Hudgins, William; Hursh, Linda; Hurt, Peggy; McCreary, Winifred; McKinney, Dave; Mikels, Steven.

Morgan, Sandra; Newton, Frank; Rankin, Deborah; Street, Roy; Stuart, Richard; Thomas, Charles; Turner, Bonnie; Waln, Rebecca; Ward, Diana.

Wilson, Melinda; Atwell, Larry; Benge, Lynn; Campbell, Sharon; Coffey, Beverly Ellen; Collins, Michael; Ehrhart, Denny; Emmelman, Karen; Gulledge, Howard.

Hartley, Sharon; Holman, Janet; Ingram, Gary; Jacobs, Thomas; Jeffras, Charles; Lee, Charles; Lucas, Stanley; Mauk, Connie; Morgan, Bill.

Morgan, Connie; Norton, Lillian; Paris, Judy; Robinson, Pam; Schmalz, Larry; Suddeth, Ruth; Swathwood, Carol; Wilson, Tom; Wolf, Celeste.

Zervis, Wayne; Amburgy, Linda; Clayton, Don; Cunningham, Carolyn; Doran, Michael; Downing, David; Fortenberry, Phillip; Ham, Suzanne; Heard, Imelda.

Hollowell, Jim; Kimsey, Dean; Martin, Teresa; McFarling, Marta; Montgomery, Margaret; Riley, Cindy; Ryon, Cherri; Stennett, Bryan; Vann, Robert.

Patrons Page

Central Business College
802 North Meridian Street
634-8337

Coiffures By Claudia
Tara Shopping Center
293-3456

Collins Oldsmobile
2444 W. Sixteenth Street
635-6500

Dairy Sweet
5442 W. 34th
Indianapolis, Indiana

Dotlich Inc.
3737 W. Sixteenth Street
632-6434

Eagledale Dance Center
4830 W. 34th Street
293-1333

Eagledale Florist
3615 W. 30th Street
924-4249

Elaine's Card and Candy Shop
Ealgedale Plaza
926-2777

Golden Guernsey Farms
7500 S. Emerson
78 7-2234

Hoosier Book and Supply
929 East 23rd Street
Indianapolis, Indiana

Hoosier Chrysler Plymouth
3409 N. Illinois Street
926-3343

Indianapolis Blueprint
600 East Ohio Street
Indianapolis, Indiana

Dr. Jack Jaffe
Eagledale Plaza
925-7321

Jaynes Plumbing
1833 North Moreland Street
631-9803

Nick Craig Studios
Eagledale Plaza
923-1581

Pepsi-Cola Bottling Co.
1030 East New York Street
632-3464

Quade's Beauty Shop
2514 W. Sixteenth Street
636-2020

Scottee Cleaners
2788 Lafayette Road
923-6066

Seven-up Bottling Co.
651 East 20th Street
925-1418

Silver Poodle Pet Shop
Eagledale Plaza
924-3040

Toler Pharmacy
3353 Georgetown Road
293-0868

Wills Furniture and Appliances
5320 W. Washington Street
244-2416

Student Index

A

Abbott, Kenneth 40, 41, 44, 94, 109
Abbott, William 129
Abdon, Terry 114
Abel, Patricia 94
Abney, Karen 49, 123
Abson, Marie 135
Adams, Joel 123
Adams, Kathy 123
Adams, Steven 76, 123
Adamson, Rose 114
Adkinson, Deborah 123
Aiken, Susan 129
Albert, Fred 85, 129
Albrecht, James 85, 123
Albright, Elizabeth 94
Albro, Ellen 40, 41, 44, 46, 47, 93, 99, 108, 144
Albro, Frederick 123
Alexander, Sandra 65, 123
Alexander, Thomas 93, 94
Allemenos, George 112, 114
Allen, Joanne 123
Allen, Kathy 123
Allen, Larry 114
Allen, Margaret 123
Allen, Rosemary 114
Allen, Terrill 129
Allen, Theodore 129
Allison, Dennis 77, 129
Allison, Larry 94
Alsager, Janis 53, 129
Alvey, Mary 94
Ambers, Mary 94
Ambuehl, Albert 123
Amburgey, Larry 123
Amburgey, Linda 129, 136
Amos, Kay 128, 129
Amos, Sue 94
Anderson, Karen 129
Anderson, Merri 129
Anderson, Saundra 55, 94
Anderson, Wendell 112, 114
Anderson, William 76
Andrews, Constance 114
Angel, William 114
Arbuckle, Nancy 123
Archer, Richard 123
Archer, Robert 74, 114
Armstrong, Richard 129
Arnold, David 135
Arthur, Rebecca Jean 129
Ashley, Sheryle 123
Asperger, David 94
Atkinson, Bonnie 4, 52, 53, 94
Atwell, Larry 136
Austin, Joan 129
Austin, Sandra 114
Austin, Wanda 48, 94
Aycock, Lynne 94

B

Bacon, Tommy 123
Baier, William 135
Bailey, Donna 94
Bailey, Leannah 129
Bailey, Marsha 135
Bainaka, Paula 123
Baker, Barbara 75, 123
Baker, Clarence 85, 129
Baker, Don 50, 82, 123
Baker, Phyllis 94
Baker, Thomas 114
Baker, Tony 76, 129
Baker, William 129
Baldwin, Janette 21, 94
Baldwin, Janis 129
Baldwin, Richard 123
Baldwin, Robert 123
Ball, Annetta 129
Ball, David 123
Ball, Jo Ann 136
Ball, Linda 114
Ball, Rick 123
Ball, Ronald 41, 57, 73, 82, 85, 94
Ball, Sharon 53, 62, 123
Ball, Thomas 129
Balough, James 66, 123
Banks, Charles 135
Banks, Glenda 94
Banks, Veora 112
Barker, Beverly 129
Barker, Pamela 112
Barker, Pamela 44, 94
Barker, Ronnie 66, 123
Barker, Trenda 129
Barker, William 123
Barnard, James 60, 135
Barnes, Melanie 123
Barrett, Wanda 135
Barney, Wynona 64, 114
Barr, Michael 114
Barrett, Steven 135
Barta, David 129
Bartlett, Leroy 94
Bartley, Edward 114
Bartley, Christina 129
Barton, David 94
Bates, Diana 129
Batzlaff, Bonnie 94
Beach, Glenda Kay 127
Bealmear, Michael 57, 69, 73, 82, 83, 114
Beasley, Donna 94
Beauchamp, Loyce 114
Beaulieu, John 94
Beaulieu, Suzanne 129
Bechert, Claudia 59, 123
Beckham, Carole 44, 46, 55, 58, 64, 94
Beckham, Tommy 72, 73, 80, 114
Belcher, Cheryl 123
Bell, Cheryl 5, 129
Bell, Joann 49
Bell, Nancy 120, 122, 123
Bell, Pamela 6, 123
Bell, Roger 123
Bell, Susan 94
Benford, Stephen 57, 86, 123
Benge, Lynn 136
Bengsch, Manfred 57, 86 94
Bennett, Barbara 30, 51, 114, 120
Bennett, Charles 114
Bennett, Dean 75, 129
Bennett, Nancy 129
Bennett, Richard 94
Bergdoll, Kenneth 129
Bernhardt, Sharon 129
Bernitt, Donna 123
Berrey, David 85, 129
Berry, Linda 114
Berry, Michael 135
Best, Laura 129
Blair, Charles 129
Blair, Patricia 129
Blair, Sharon Kay 51, 65, 114
Blake, Mary 129
Blake, Patricia 55, 114, 120
Blankenship, Rickle 114
Blessing, Pamela 114
Blue, Robert 123
Bobo, Linda 94
Bohall, Linda 114
Boles, Sharon 58, 65, 95
Bolton, Arleen 62, 129
Boone, Deborah 129
Booth, Mark 95, 114
Boothe, Franklin 114
Boothe, Steven 123
Boram, Billy 85, 129
Boring, Nicholas 75, 129
Bougher, Roger 127
Bouguess, Susan 129
Bourne, Carolyn
Bowen, George 51, 128, 129
Bowens, Jimmie 129
Bowman, Dulcie 95
Bowman, Gary D 95
Boyd, James 95
Boyd, Pamela
Bradfield, Robert 129
Bradshaw, Brenda 129
Brandt, Donald 114
Branham, Rose 129
Branhanham, Billy 129
Branigin, Donald 123
Branigin, Sian 129
Breen, Jr Paul 114
Breen, Robert 95
Bremer, Janine 129
Brent, Carole 122, 129
Brent, Sharon 123
Brewer, Danny 114
Bridges, Robert 95
Bright, Diane 95
Bright, Gloria 135
Bright, Nancy 123
Bright, Robert 129
Bright, Steven 87, 114
Bright, Susan 49, 123
Britt, Dianna 123
Britt, Kenneth 55, 95
Brock, Billy 135
Brock, Fauneil 114
Brocklehurst, David 123
Brocklehurst, John 95
Brookie, Stephen 80, 123
Brooking, Belinda 123
Brooks, Roseann 22, 95
Brown, Charles 129
Brown, David 85, 129
Brown, Denise 50, 129
Brown, Gerald 95
Brown, John 123
Brown, Michael 95
Brown, Pamela 123
Brown, Roger 129
Brown, Steven 114, 122
Broyles, Shari 123
Bruce, Gayanna 44, 95
Bruce, Linda 114
Brunson, Linda 114
Bryant, Brenda 47, 55, 95, 133, 144
Bryant, David 129
Bryant, Linda 49, 95
Bryant, Richard 123
Buchanan, Djana 53, 129
Buckley, Timothy 57, 73, 78, 87, 113, 114
Bufore, Mary 123
Buis, Barbara 123
Bunten, Sandra 95
Bunting, Donna 135
Burcham, Deborah 129
Burcham, Ronald 57, 73, 114
Burge, Benjamin 129
Burks, Sherry 129
Burks, Terri 123
Burnicle, Karol 114
Burnicle, Linda 59, 129
Burns, Richard 129
Burns, Roberta 123
Burr, Sandra 129
Burrows, Melodie 129
Burton, Donna 114
Burton, Margaret 114
Busby, David 57, 82, 84, 95
Busby, Paula 62, 123
Bustle, Earmon 114
Butler, Thomas 129
Butner, Theresa Lee 129
Byard, Lois 95
Byard, Michael 114
Byard, Rebecca 123
Byrd, Susan 129

C

Cain, James 114
Campbell, Annetta 169, 113, 114
Campbell, Glen 135
Campbell, Linda 44, 55, 95
Campbell, Rita 129
Campbell, Ruth 129
Campbell, Sharon 136
Canaan, Richard 50, 74, 123
Canada, George 123
Canada, Lillian 123
Canada, Mary Jane 129
Canner, Cheryl 50
Cannon, Brenda 50, 114
Cannon, Sally 129
Cardinal, Tanya 32, 55, 95
Carpenter, Christopher 51, 129
Carroll, Phillip 129
Carter, Daniel 60, 135
Carter, Deborah 114
Carter, Robert 114
Carter, Sarah 95
Carver, Cynthia 129
Case, Cathrine 123
Case, Joseph 57, 73, 93, 95
Casey, Bill 114
Casey, Brenda 114
Cassman, Douglas 55, 123
Cassman, Terry 57, 82, 84
Catron, Stuart 114
Cecil, Karen 48, 55, 95
Cervo, Rena 95
Chalka, Barbara 129
Chaleff, Robert 74, 123
Chambers, Kathleen 95
Chambers, Stephen 123
Charlesworth, David 44, 96
Chasteen, Sally 129
Chekoff, James 114
Chin, May 65, 114
Chin, Nancy 59, 65
Christian, Kathleen 123
Christman, Cathy 129
Christman, Victor 123
Christoff, Penelope 50, 129
Christy, Jo Donna 50, 129
Christy, Joseph 50, 127
Claiborne, Diana 114
Clark, Laein 135
Clark, Michael 114
Clark, Robert 129
Clark, William 129
Clary, Brenda 55, 123
Clary, Linda 7, 96
Clayton, Don 61, 129, 136
Clayton, Larry 114
Clear, Daniel 114
Clear, Helen 56, 129
Clem, Roberta 123
Clemons, Stephen 96
Clendenin, Edward 41, 57, 86, 96, 110
Cline, Rickey 123
Cline, Susan 129
Coates, Cecile 55, 196
Coates, Roger 123
Coburn, Michelle 114
Cockrell, Carylyn 64, 96
Cockrell, Darlene 39, 65, 129
Cockrell, Linda 58, 65, 123
Cody, Stephen 123
Coffey, Beverly 123, 136
Coffey, Carolynn 114
Cole, James 114
Coleman, Carolyn 51 115
Coleman, Peggy 129
Collins, Michael 136
Collins, Scott 123
Combs, Steven 115
Commeville, Vicki 123
Conant, Leslie 129
Conboy, Raymond 85, 115
Conboy, Ronald 127
Condre, Marsha 115, 122
Condre, Terry 115
Conn, Edward 115
Conner, Cheryl 129
Connett, Amelia Jo 123
Connett, Vickie 123
Constable, Joan 135
Contos, Steven Louis 115
Cook, Floyd 123
Cook, Phyllis 8, 18, 44, 46, 47, 96
Cook, Richard 123
Cook, Sue 115, 136
Cook, Wayne 123
Cooper, Stephen 80, 123
Copeland, Alan 123
Copp, Jonnie 85
Corbin, Larry 135
Cosgrove, Gary 129
Coston, Donna 129
Coston, Sharon 49, 93, 96, 109
Couch, Ann 115
Couch, Robert 85, 115
Courtney, Barbara 115
Courtney, James 129
Cox, Dennis 123
Cox, James 60, 65, 129
Cox, Jenny 51, 115
Cox, Steven 129
Coyle, Frank 123
Coyle, Michael 123
Coyner, Deborah 115
Coyner, John 135
Cracinoiu, Larry 115
Craig, Gloria 123
Craig, Niki 44, 115, 144
Crail, Donald 96
Crail, Gloria 96
Cramer, Beverly 49, 59, 115
Cramer, Richard 135
Cranfill, John 96
Cranfill, Michael 57
Crawford, Janice 129
Crawford, Stella 58, 62, 136
Crawley, Edward 115
Crays, Joellen 129
Creviston, Robert 129
Crickmore, Judy 136
Crist, Carol 129
Crist, Marilyn 96
Crist, Virginia 123
Cromer, Brenda 123
Crosley, James 51, 75, 128, 129
Crossley, Cheryl 123
Crouch, Carl 135
Crouch, Michael 85, 129
Crump, Janet 14, 96
Crump, Joyce 96
Cruse, Denise 129
Cullom, Donna 59, 115
Cummings, Lorraine 123
Cummins, Linda 115
Cunningham, Carolyn 122, 136
Cunningham, Nancy 129
Curl, Sandra 115, 123
Curl, Sharon 115
Curtis, Austin 96
Curtis, Jack 123

D

Daglish, Susan 64, 96
Dalton, Donald 76, 123
Daniel, Diana 129
Daniels, Stewart 130
Danner, Jeff 135
Danner, Linda 96
Darrah, Stephanie 55, 59, 130
Darrah, Susan 55, 96
Daugherty, Terry 123
Davidson, David 123
Davidson, Judith 49, 115
Davidson, Mary Beth 130
Davis, Christan 135
Davis, Janet 96
Davis, Jeffrey 96
Davis, Sandra 38, 45, 47, 96, 110, 144
Davis, Sharon 96
Davs, William 115
Davisson, David 66
Dawes, Danny 74, 123
Dawes, Phyllis 96
Daws, Marle 115
Dayson, Cecil 115
Dean, Robert 123

[illegible] Beverly 115
[illegible] 115
[illegible] David 124
Decker, James 54, 63, 96
Deffenbaugh, Kenneth 61, 65, 130
De Jaeger, Suzanne 49, 115
De Jinger, Debra 124
[illegible] Ann 96
[illegible] Robert 130
[illegible] Sue 56, 115
[illegible] Steve 57, 112, 115
Deter, Carol 130
[illegible] David 60, 124
[illegible] Robert 115
[illegible] Cary 124
[illegible] Gregory 75, 76, 130
[illegible] Nancy 55, 124
[illegible] Dennis 80, 115
Do[illegible] John 75, 76, 130
Dominguez, Richard 96
[illegible] Hope 130
Donnelly, Deborah 109
Donnelly, Patricia 41, 44, 64, 96, 109
[illegible] Paula 115
[illegible] Robert 44, 96
[illegible] Gary 74, 124
[illegible] Michael 136
[illegible] Mildred 97
Dorothy, Terry 130
[illegible] Beverly 124
[illegible] Dale 77, 124
[illegible] Diana 128, 130
[illegible] Donald 74, 76, 85, 115
[illegible] Elaine 56, 130
Dotlich, Steven 75, 130
Dougherty, Penelope 130
Dougherty, Kathleen 130
Downard, Steve 85, 130
Downing, David 75, 76, 136
Downing, Keith 128
Doyle, Thomas 57, 78, 84, 97
Dozier, Margaret 135
Drake, John 80, 124
Duffie, Tony 130
Duffy, Jerry 124
Duncan, Marvin 115, 136
Duncan, Stephen 130
Duncan, Tina 130
Dunlas, Edward 60
Dunham, Jeannie 115
Durbin, Jackie 130
Dyer, James 115
Dyke, Suzanne 130

E

Eastman, David 74, 124
Easton, Randall 97
Eaton, Herbert 130
Eaton, Michael 97
Eberhard, Donald 124
Eberhard, James 97
Eberhard, Linda 130
Ebert, Juna 65, 124
Eckel, Gary 124
Edwards, Frank 124
Edwards, Lynnette 136
Edwards, Rita 124
Eggers, Dennis 115
Ehrhart, Dennis 136
Eibe, Bucky 55, 124
Eisenmenger, Robert 97
Elcessor, Nancy 124
Ewell, Carol 46, 47, 116
Ellis, Michael 97
Ellis, Kathy 130
Ellison, David 130
Ely, Linda 56, 59, 130
Emmerman, Karen 56, 62, 124, 136
Engert, Rebecca 115
Engledow, Lee 75, 130
Ensley, Edward 57, 73, 77, 97
Erlep, Larry 97
Evans, Donald 116
Evans, Marlene 46, 47, 55, 116
Evans, Peggy 49, 124
Everman, Arthur 116

F

Falkenberg, Scott 97
Falkenberg, Terry 130
Fa[illegible] Terry 60, 130
Farmer, James 41, 44, 97
Farrell, Janis 65, 130
Farrell, Marcia 116
Faubert, Don 76, 130
Faurree, Ronnie 135
Faust, Deborah 116
Fenig, Chuck 130
Feller, Steve 130
Fe[illegible] Sharon 116
Fe[illegible] Jacqueline 124
F[illegible] Rita 124
Fi[illegible] Pamela 124
Fi[illegible] Patricia 116
Fi[illegible] Roger 97
Fi[illegible] James 124
Fitz, Pamela 130
Fisher, Jean 130
Fi[illegible] Lettie 135
Fi[illegible] John 116
Fisher, Sonja 116
Fisher, Warren 124
Fitzgerald, Barbara 124
Fletcher, Denise 136
Floyd, Gary 124
Foltz, Marianna 51, 130
Foreman, Catherine 130
Foreman, Richard 97
Forry, James 41, 44, 97
Fortenberry, Martin 135
Fortenberry, Phillip 130, 136
Fortier, Sherri 47, 53, 116
Foster, Donna 59, 124
Fouch, Donna 97
Fought, Kristina 130
Fouts, Robert 124
Fox, Karen 97
Foxworthy, Sam 130
Fredriksz, Maurice 65, 124
Frich, Bill 135
Frick, Kelen 124
Friedman, Reajean 136
Fritz, Lawrence 116
Fugate, Joyce 124
Fulmer, Merle 116
Fultz, Danny 97
Fultz, Paula 130
Furimsky, Jan 65, 130
Furst, Michael 124
Fuzesi, Alan 77, 130
Fuzesi, Julia 97

G

Gagen, Judith 62, 63, 116
Gagen, Kathleen 22, 97
Gaines, Gary 130
Galloway, Michael 55, 62, 63, 97
Gamble, Jennifer 124
Gano, Margaret 47, 116, 144
Gardner, Craig 124
Garner, Donald 130
Garrett, Arthur 130
Garrett, Lynda 124
Garrison, Frank 124
Garrison, John 124
Gaulden, Lorraine 97
Gaunt, Carl 124
Gaunt, Dale 82, 116
Geddes, Loren 73, 77, 116
Geiling, Linda 116
Geisendorff, Bruce 130
Geisendorff, Maurice 116
Gentry, Jimmie 57, 73, 83, 97
George, Daryl 130
George, Walter 97
Georke, Jane 135
Gerbick, Louis 130
German, Barbara 130
German, Deborah 130
Giacone, Virginia 59, 122, 124
Gibbons, Dennis 124
Gibson, Carl 116
Gibson, James 130
Gill, Jane 116
Gill, Timothy 130
Glover, Sue 97
Godan, Michael 41, 44, 57, 72, 73, 83, 97
Godby, Michael 75, 130
Godwin, Michael 97
Goffinett, Edward 55, 124
Goffinett, Robert 97, 108
Goldey, James 50, 130
Goldey, Linda 116
Goollet, Danny 75, 130
Goodwin, David 124
Goolsby, Connie 59, 116
Gorman, Michael 74, 124
Gossett, Rick 130
Graber, Glenn 116
Graber, Shirley 130
Grable, Sherrie 124
Grabner, Deborah 130
Grady, Barbara 97
Grady, Margaret 97
Graening, Marcia 136
Graham, Patricia 130
Graham, Sandra 93, 97
Grant, Michael 50, 124
Grauel, William 124
Graves, Linda 124
Gray, Richard 97
Gray, Stephen 130
Grayson, Stephen 130
Green, Connie 130
Green, David 124
Green, Linda 116
Greenfield, David 98
Greenfield, James 124
Gregory, Charlotte 116
Gregory, Dan 116
Gregory, Rickey 124
Grider, Shirley 8, 18, 40, 41, 44, 46, 98, 107
Griffin, Barbara 47, 55, 112, 116
Griffin, Katherine 130
Grim, Susan 124
Grimes, Mary 114
Grimes, Joseph 77, 124
Grounds, Roger 130
Groves, Suella 98
Grubbs, Cheryl 51, 59, 64, 65, 66, 124
Grubbs, Victoria 116
Gruber, George 47, 57, 73, 98, 144
Gryszowka, Micheal 130
Guernsey, Doris 116
Guernsey, William 130
Guerra, Diana 116
Gugenhelm, Rose 130
Guidry, Ladonna 136
Guidry, Steve 135
Guleff, Christopher 46, 50, 98
Guleff, Patricia 131
Gulledge, Donald 135
Gulledge, Helen Sue 116, 136
Gunkel, Paul 76, 131
Gunning, George 131
Gurley, James 55, 98
Guynn, Daniel 116
Gyzen, Kless 124

H

Haab, Susan 124
Hacker, Larry 116
Hagden, Darly 113
Hague, Patricia 116
Hahn, Arthur 98
Hall, Daniel 60, 124
Hall, Harry 57, 98
Hale, Jerry 98
Haley, Wanda 116
Hall, Janet 49, 116
Hall, Sandra 131
Halvey, Peggy 136
Ham, Suzanne 131, 136
Hambrick, Paul 131
Hamer, Mary Jo 98
Hamilton, Dan 98
Hamilton, Elizabeth 131
Hamilton, Janet 131
Hamman, Rosalyn 47, 116
Hammer, Jayne 116
Hancock, Paul 51, 124
Hand, Steven 60, 135
Hanet, Pat 131
Hanft, Patricia 50
Hanft, Paul 48, 85, 124
Hankins, Katherine 128, 131
Hankins, Patricia 98
Hanley, Thomas 44, 57, 73, 77, 98
Hanna, Amy 131
Hannins, Katherine 131
Harden, Larry 116
Harder, Judith 66, 124
Hardman, Sandra 117
Hardy, Randy 131
Hargis, Donna 98
Hargis, Mitchell 131
Hargis, Patricia 124
Harman, Susan 131
Harman, William 98
Harmon, Deloris 131
Harold, Anna 124
Harold, Charles 117
Harper, Allan 82, 117
Harrell, Phyllis 125
Harrington, Mary Jane 46, 52, 53, 92, 93, 98, 110
Harris, Janet 53, 131
Harris, Kenneth 98
Harris, Marsha 117
Harris, Mickey 117
Harris, Mike 117
Harris, Theresa 98
Hartley, Sharon 136
Harvey, Kenneth 125
Harvey, Ronald 125
Hash, Zoe 128, 129
Hashharger, James 44, 98
Hatfield, Gary 125
Hatcher, Lydia 131
Hauk, Jane 131
Hayden, Daryl 73, 112, 113
Hayden, Marcia 136
Hayes, James 128
Hayes, La Verne 131
Hayes, Steven 135
Haysley, Michael 117
Hazel, Judith 117
Hazelwood, David 131
Hazelwood, Diana 131
Hazelwood, Linda 66, 117
Hazlett, Joseph Roy 117
Hazzard, Richard 125
Healey, Kenneth 98
Heard, Marie 136
Heater, Larry 98
Hebert, Gerald 125
Hedges, Judy 117
Hedges, Ronald 131
Heffley, Erelena 125
Heffley, Jack Arthur Jr. 131
Heise, Judith Ann 65, 67, 131
Hennigar, Bobbie 117
Hennigar, Pamela 49, 98, 109
Herndon, Gary 125
Herring, David 17, 131
Hester, Barbara Sue 66, 131
Hester, Diane 66, 124, 125
Hester, Margaret 131
Heuser, Timothy Jon 125
Hickman, Charles 44, 98
Hickman, Joseph 117
Hickman, Mary 122, 125
Hicks, Cheryl 53, 117
Hicks, Patrick 125
Hicks, Richard 74, 76, 125
Hill, Daniel 98
Hillers, Ronald 125
Hinderliter, Deborah 125
Hinds, Barbara 98
Hines, Connie 131
Hines, Gary 117
Hinman, Beverly 59, 117
Hinman, Linda 129
Hobbs, Kathy 98
Hobson, Larry 57, 98
Hodge, Steven 131
Hoefling, John 98
Hogsett, Charles 135
Holdcroft, Frederick 98
Holdcroft, Jack 125
Holland, Diana 65, 117
Holland, Robert 131
Hollis, Gustave 125
Hollis, Marsha 125
Hollowell, James 131, 136
Holman, Janet 136
Holman, Pam 135
Holtsclaw, Charlotte 131
Holtsclaw, James Ed 131
Hornbrook, Carolyn 117
Hornbrook, Patricia Ann 125
Hornden, Debbie 135
Horner, Lee 131
Hough, Sandra 98
Hovious, Gary 131
Howard, Betty Jo 49, 98
Howard, Debbie 135
Howard, Linda 117
Howard, Jenine 50, 131
Hruban, Joseph 117
Hubbard, Robert 98
Huber, Janet 56, 65, 125
Huber, Lonnie 40, 62, 131
Huddleston Jill 59, 99
Huddleston, Julia 55, 99
Hudgins, Thomas 99
Hudgins, William 136
Hudson, Ronald 135
Hudson, Timothy 55, 64, 99
Huffaker, Linda 135
Hughes, Randall 117
Hughes, Sandra 125
Hull, Shirley 131
Humphrey, David 117
Humphrey, Timothy 99
Humphrey, William 131
Hundley, Eva 125
Hunt, Mark 117
Hunt, Phil 125
Hunt, Suzanne 51, 131
Hunt, Thomas 131
Hunter, Donny 131
Hunter, Linda 131
Hunter, William 131
Huntley, Janis 131
Huntley, John 99
Hursh, Linda 117, 136
Hurst, Frank 82, 125
Hurst, Frank 57, 78, 82, 99
Hurt, Jean 131
Hurt, Peggy 136
Hutchings, Karen 117

I

Ikemire, Ronald 125
Ingram, Gary 136
Inskeep, Darrel 135
Inskeep, Sharon 117
Irwin, Pamela 49, 125
Irwin, Stephen 117
Irwin, Susan 117
Isenberg, Glenda 131
Ison, James 117
Ison, Judy 131

J

Jackson, Mike 73, 99
Jackson, Teresa 125
Jackson, Vickie 131
Jacobs, John 99
Jacobs, Patricia 117
Jacobs, Thomas E. 74, 125, 136
Jacobs, Thomas N. 85, 125
James, Bonnie 66, 131
James, Gail 125
James, Lois 66, 99
James, Patricia 131
Jameson, Daniel 117
Jamison, Leslie 48, 125
Jarrett, David 131
Jaynes, David Carl 73, 99
Jaynes, Jenny 124, 125
Jeffras, Charles 122, 125, 136
Jekel, Margaret 99
Jekel, Peggy 125
Jenkins, Don 117
Jenkins, Sharon 117
Jent, Sharon 131
Jessup, Cynthia 55, 113
Johanningsmeier, Steve 117
Johnson, Betty 48, 117
Johnson, Brenda 131
Johnson, Deborah 125
Johnson, Delbert 135
Johnson, Linda 99

Johnson, Loren 117
Johnson, Nelda 125
Johnson, Rene 135
Johnson, Timothy 131
Johnson, Thomas 14, 99
Jones, Brian 99
Jones, Charles 80, 82, 125
Jones, Gary 112, 117
Jones, Greg 93, 99, 109
Jones, James 125
Jones, Linda 99
Jones, Pamela 117
Jones, Robert 131
Jones, Roger 117
Jones, Teresa 99
Jordan, Charles 55, 57, 73, 78, 84, 93, 99, 110
Jordan, Randall 125
Judd, Janet 99
Junkins, Brent 75, 131

K

Kaiser, Grant 117
Kampovsky, Kurt 117
Kaptain, Dawn 125
Kaptain, Ted 99
Karn, Sandra 125
Kass, John 99
Kass, Thomas 125
Keeley, Kathie 131
Keene, Brett 57, 78, 82, 84, 92, 99, 109, 110
Keers, Marsha 49, 99
Kehrt, Norman 129
Keifer, Michael 125
Keifer, Sam 99
Keifer, Sharon 47, 49, 99, 144
Keller, Daniel 99
Kelley, Madonna 99
Kelley, Michael 100
Kelly, Dennis 135
Kemp, Judy 49, 125
Kendall, Jeffrey 71, 125
Kenney, Manville 129
Kennedy, Pat 135
Kernodle, Marsha 117
Kersey, David 84, 100
Ketler, Karen 125
Kiernan, Karen 100
Kilty, Karen 131
Kimball, William 60, 125
Kimsey, Dean 136
King, Guy 135
King, Malcolm 125
King, Raymond 125
King, Sue 117
King, William 100
Kingery, Phillip 131
Kinkade, Michael 100
Kinnaird, George 100
Kirk, Carol 100
Kirk, Dave 131
Kirkpatrick, David 100
Kirkpatrick, Robert 41, 46, 66, 117
Kitterman, Jane 36, 47, 100, 144
Klein, James 131
Klein, Kristy 100
Klinger, Steven 131
Knight, Micheal 131
Knight, Paul 76, 125
Knight, Rita 100
Knight, Shirley 117
Kochel, Ted 117
Koehl, Dan 61, 117
Koehl, Edward 131
Koltz, Leo 125
Koontz, Jacob 125
Krebs, Carl 117
Krebs, Richard 125
Krom, John 131
Kruse, Kerry 131
Kunstek, Elizabeth 100

L

La Forge, Roger 7, 47, 51, 117, 144
Lahne, Michael 82, 117
Lamb, Lucretia 100
Lambeth, Leslie 100
Lamerson, Jerra 100
Lamkin, Mary 62, 117
Lancan, C. 60
Landreth, Kathy 40, 41, 44, 100, 110
Landreth, Martin 85, 131
Lane, Nancy 125
Lane, Tami 47, 53, 92, 93, 100, 110, 144
Lang, Laurie 131
Lange, Donald 57, 73, 87, 117
Lantry, Cynthia 125
LaPlante, Michelle 117
LaPlante, Patrick 76, 125
Larkenbrink, William 131
Larrison, Roy 131
Lauber, Mary 117
Laux, Sharon 100
Law, Leslie 50, 56, 59, 131
Lawson, Duane 74, 125
Lawson, John 51, 131
Lawson, Judith 29, 100
Lawson, Mark 44, 73, 84, 100
Lawson, Roy 125
Layton, Carol 100, 117
Lee, Carol 64, 100
Lee, Charles 125, 136
Lee, James 131
Lee, Judith 117
Lee, Larry 125
Lee, Patricia 100
Legge, Ruth 113, 117
Lehr, Diane 47, 100, 144
Leland, Sandra 100
Lemmert, Linda 131
Lemmert, Mary 117
Lemmert, Michael 125
Lents, Pamela 131
Lentz, Lynn 10, 131
Leonard, Carol 125
Leonard, Ian 125
Leonard, Jeanette 100
Leonard, Leo 66, 100
Leonard, Sherri Madeleine 44, 45, 47, 51, 52, 53, 55, 68, 69, 100, 110, 144
Leonard, Vicki 46, 47, 53, 125
Leslie, Linda 117
Leslie, Myra 125
Lewis, Everette 135
Lewis, Sheila 100
Liark, Rodney 135
Liles, Charles 117
Lilly, Linda 100
Lincoln, Rosemary 122, 125
Linder, Carol 49, 117
Linder, Fred 125
Lindsey, Daniel 131
Lines, John 44, 57, 87, 100, 109
Lines, Katrina 135
Lines, Patricia 125
Links, Thomas 125
Litmer, Barb 55, 117
Litmer, James 75, 131
Lively, Reginald 117
Lively, Vicki 125
Livingston, Karen 131
Llewellyn, Robert 60, 125
Locke, Susan 11, 66, 100
Locke, Teri 101
Lockridge, Lylburn 125
Loft, Robert 76, 131
Loftus, Judith 125
Loncar, Cynthia 131
Love, Johnna 49, 93, 101
Lovell, Barbara 131
Lowe, Casey 125
Lowman, James 46, 83, 101
Lrebs, Carl 117
Luca, Lucinda 131
Lucas, Stanley 125, 136
Lutterbach, Rickey 118
Lynn, Georgia 125

M

Mackey, Ellen 125
Mackey, Elmer 118
Mahan, David 78, 117
Mahon, Howard 101
Mandabach, Ardis 131
Mandabach, Nancy 131
Maners, Barry 85, 125
Maners, Gary 131
Mannis, Richard 61, 66, 125
Manter, Gary 125
Manter, Terry 80, 125
Marass, Frank 125
Marksberry, Betty 118
Marlowe, Lynn 135
Marple, Allan 44, 48, 57, 82, 84, 101
Marsh, Dennis 125
Marshall, Cassandra 49, 125
Marshall, Cheryl 118
Martin, Bonnie 101
Martin, Teresa 131, 136
Mason, David 60, 135
Mason, Karen 59, 101
Mason, Pamela 118
Massey, Ronnie 118
Matchen, Pat 131
Matheny, David 64, 101
Matheny, Donita 64, 129
Matheny, Timothy 118
Mathews, Robert 63, 125
Mathis, Micheal 118
Mathis, Norman 125
Mauk, Connie 136
Maxson, Laura 50, 55, 125
Maxson, Patricia 101
Maxson, Walter 55, 63, 101
May, Elaine 49, 118
May, Jean 125
May, John 131
Maynard, John 101
Maynard, Sue 131
McAfee, Margaret 55, 101
McAtee, Theresa 118
McBride, Gary 131
McBride, Jack 131
Mc Bride, Joseph 116
McCauley, Michael 131
McCauley, Robert 118
McClellan, Cheyavone 101
McClellan, David 75, 131
McCloskey, Diana 118
McCloskey, Pamela 131
McCluckie, Michael 125
McCool, Pete 101
McCool, Thomas 125
McCracken, Daniel 75, 131
McCreary, Dawn 56, 131
McCreary, Winifred 63, 66, 113, 136
McCullen, William 101
McCullen Mabel 125
McDaniel, Carolyn 118
McDaniel, Eugene 131
McFarland, Karen 131
McFarland, Steve 101
McFarling, Marta 136
McFarling, Mike 113, 144
McGaughy, Danny 131
McGraw, Michael 118
McIntosh, Clay 132
McKay, Eugene 132
McKee, Mary 125
McKinney, Danny 132
McKinney, David 136
McKinney, Jack 135
McKinney, Ludwig 73, 74, 118
McLaughlin, Ethel 132
McMahon, Frank 75, 132
McMahon, Mary 49, 61, 101
McMahon, Michael 64, 85, 125
McVay, John 132
McVay, Vernon 132
McWilliams, Dale 101
McWilliams, Sharon 118
Meadows, Phillip 125
Meadows, Randall 75, 76, 132
Medley, Laurita 101
Meetz, Kendra 51, 65
Meetz, Maureen 56, 101
Melton, Karen 17, 58, 112, 118
Mendez, Carol 126
Mendez, Linda 59, 101
Meredith, Sharon 101
Meredith, Terry 132
Merida, Brenda 101
Merriman, Eloise 126
Metcalfe, Theodore 76, 126
Metz, Arlee 118
Meyer, Pamela 132
Meyers, John 132
Mikels, Bobby 118
Mikels, Sandra 61, 132
Mikels, Steven 61, 76, 136
Milan, Janice 118
Milan, Lawrence 132
Milan, Zing 135
Miller, Brent 76, 85, 132
Miller, Deborah 132
Miller, Denise 134
Miller, Rhonda 126
Miller, Pamela 126
Miller, Stanley 80, 82, 126
Miller, Terry 57, 72, 73, 78, 118
Miller, Vickie 132
Miller, Wendell 118
Mills, Allen 118
Mills, Craig 101
Mills, Fred 126
Mills, Steven 101
Minton, Michael 101
Mitchell, Billie Jo 49, 69, 101, 106, 110
Mitchell, Earl 132
Mitchell, Linda 132
Mitchell, Michael 132
Mitchell, Peggy 118
Minty, John 135
Mitny, Rebecca 132
Money, Pharris 118
Montgomery, Janet 118
Montgomery, Margaret 136
Moody, Michael 132
Mooney, Susan 132
Moore, Judith 118
Moore, Rudi 135
Moore, Samuel Ray 126
Moore, Sandra 132
Moore, Scott 85, 132
Moore, Sherry 118
Moore, Steven 132
Moore, Terry D. 132
Moore, Terry L. 132
Moots, Stephen 66, 122, 126
Morgan, Barbara 132
Morgan, Constance 126, 133, 136
Morgan, David 118
Morgan, Leslie 118
Morgan, Sandra 136
Morgan, William 126, 136
Mormance, Charles 132
Mormance, Rhonda 65, 66, 126
Morris, Brenda 101
Moss, Deborah 135
Mughmaw, Jean 6, 132
Mull, Sandra 132
Mulkey, John 132
Mumaugh, Sharon 58, 118
Mumaugh, Shirley 118
Munday, Larry 118
Munn, Lance 101
Myers, Ann 132
Myers, Carol 49, 110
Myers, Craig 10, 41, 101
Myers, Jo Ellen 49, 126

N

Nahas, David 118
Nantze, Frieda 126
Newton, Donald 102
Newton, Frank 136
Newton, Ira 135
Nicholas, Charles 87, 118
Nicholas, Steve 132
Nichols, Donald 126
Nichols, Karen 126
Nickerson, David 132
Nield, Gary 126
Nix, Michael 118
Nix, Teresa 132
Nixson, Mark 135
Noe, Steven 57, 72, 93, 102
Noll, Marilyn 40, 52, 53, 112, 113, 118
Norman, Leslie 46, 47, 118
Norton, Lillian 136
Norton, Michael 54, 63, 118
Norton, Steve 102
Norwood, Carol 126

O

Offenbacher, Susie Ann 20, 44, 46, 47, 102, 109, 110
Ogden, Thomas 132
O'Haver, Michael 85, 132
Olds, Larry 118
Olds, Sue 135
Oliver, Barbara 126
Olson, Christopher 102
Oprisu, Stevan 126
Oravecz, Edith 132
Orders, Mark 55, 102
Orders, Mary 36, 132
O'Rourke, Sue 135
Ott, Linda 51, 128, 132
Ottenweller, Paul 118
Ottinger, Marsha 102
Overley, Danny 132
Overley, William 102
Owen, Stephen 126
Owens, Anita 126
Owens, Connie 132
Owens, Deborah 132
Owens, Karen 132
Owens, Lawrence 102
Owens, Linda 102
Owens, Nedra 55, 59, 118

P

Padgette, Beleta 135
Page, Charles 47, 126
Page, Peggy 126
Pallay, Melody 68, 102
Palmer, Terry 132
Panarisi, Marc 75, 126
Pardee, Robert 132
Parham, Mike 132
Paris, Judy 128, 136
Parker, Debra 126
Parker, Carl 126
Parker, Paula 62, 130
Parmerlee, Cynthia 132
Parmerlee, Jennifer 118
Parsley, Jerry 102
Parsons, James B. 126
Parsons, James R. 118
Partlow, Richard 102
Patrick, Eugene 62, 63, 102
Patterson, Daniel 102
Patterson, Mark 126
Patterson, Patrick 126
Patterson, Slephen 118
Patterson, Susan 126
Patton, Frances 126
Patton, Sharon 132
Pavach, Sharon 58, 65, 126
Peacock, Deborah 135
Pearson, Joe 41, 44, 57, 69, 78, 83, 102, 106, 107, 110
Pearson, Sharon 122, 126
Peavler, Rosalee 102
Peck, Diana 135
Peele, Richard 102
Peele, William 118
Pemberton, Constance 126
Percival, Gregg 102
Perkins, John 62, 102
Perkoski, Frank 102
Perkowski, Richard 118
Perkowski, Sherry 69, 102
Perry, Susan 126
Peterson, Jerald 132
Peterson, Nancy 126
Petranoff, Lisa 56, 132
Pfaff, Daniel 55, 82, 85, 126
Phillips, John 126
Phillips, Nancy 132
Pickett, Rita Rae 44, 48, 55, 102
Pierce, Gerry 132
Pierce, Linda 126
Pierson, Donna 126
Pike, Allen 102
Pike, James 126
Pike, Linda 132
Pittaway, Jacquelyn 135

Pa[illegible], John [illegible] 102
P[illegible], Larry 75, 76, 85, 132
P[illegible], Michael 102
P[illegible]w, Mark 135
P[illegible]w, Ronald 60, 102
Pa[illegible]exter, Earl 74, 118
Pa[illegible]exter, Ira 132
Pa[illegible]grove, Catherine Louise 122, 126
Pa[illegible]ns, Gary 118
Pa[illegible]ns, Peggy 132
P[illegible]le, David 132
Pe[illegible]pe, Sharon 126
P[illegible]er, John [illegible], 102
Pa[illegible]lock, Darlene 118
P[illegible]ect, Marilyn 118
Pa[illegible]enza, Carol 39, 118
Pa[illegible]enza, Mary 132
Pa[illegible]enzer, Roy 57, 72, 73, 78, 83, 112, 113, 118
Pe[illegible]les, Gary 132
P[illegible]rris, Delbert 135
P[illegible]rris, Michael 126
P[illegible]rchot, Janice 102
Pourchot, Sandra 126
Powell, Daryl Gene 118
Powell, David 118
Powell, Karen 132
Powell, Marcia 118
Power, Lana 132
Power, Vicki 132
Poynter, Richard 103
Prairie, Thomas 132
Prater, Steven 132
Preston, David 118
Preston, Dennis 132
Prewitt, Delana 118
Price, James 126
Price, Jeanne 51, 132
Price, Julia 126
Price, Mona 132
Price, Sandra 132
Pr[illegible]gle, Mike 57, 78, 103
Pr[illegible]gle, William 132
Prince, David 126
Prutt, Evelyn 126
Prutt, Rebecca 132
Pryor, Dennis 132
Pugh, Robert 126
Pulis, Glenda 103
Purcell, Garry 118
Purcell, James 60, 119
Purcell, Penny 103

Q

Quade, James 74, 126
Quillman, Cynthia 119
Quinn, Brenda 119

R

Rabb, Kristine 119
Rabb, Philip 126
Rader, Billy 119
Rader, Michael 62, 132
Ragland, Ronnie 75, 132
Randall, Judith 44, 55, 103
Randall, Pamela 119
Randel, Kenneth 103
Rankin, Deborah 136
Randsdell, Geraldine 103
Ransdell, Daniel 85, 128, 130
Ray, Sandra 50, 65, 132
Reazer, David 119
Reddick, Mickey 77, 85
Reddick, Steven 63, 119
Reed, Dana 119
Reed, Eugene 75, 132
Reed, James 128, 132
Reeves, Patricia 103
Reeves, Robert 76, 126
Reeves, Theresa 112, 119
Remak[illegible], Neil 76, 132
Reneau, Joyce 126
Revell, Jeana 49, 126
Revell, Sharon 126
Revell, Sue 103
Reynolds, Dennis 119
Rhoades, Shirley 103
Rice, John 103
Rice, Richard 36, 80, 119
Ri[illegible], William 132
Richard, Jerry 103
Richard[illegible], Rebecca 126
Richardson, Jed 132
Richardson, Mary 119
Richardson, Micheal 126
Rich[illegible], Albert 119
Rich[illegible], Samuel E 119
Rich[illegible], Jerry 44, 57, 73, 84
Richmond, Debra 126
Richaine, Linda 103
Rie[illegible], Jane S 103
Rieke, Jean 126
Ri[illegible], Michael 126
Riggen, Sherrie 126
Riggins, Darrell 74, 119
Rigg[illegible], James 65, 132
Riggs, Ken 41, 44, 51, 57, 67, 86, 103
Riley, Cindy 136
Riley, Michael 74, 132
Riley, Phyllis 103
Rianani, Linda 119
Ringen, Diana 119
Ringenberger, Edward James 126
Ringenberger, Joanne Marie 103
Ringham, Dale 132
Ringham, Robert 119
Ripley, Barry 75, 126
Roach, Danny 132
Robbins, Deborah 132
Robbins, Steven 103
Roberts, Donnella 119
Roberts, Gene 119
Roberts, Janet 51, 132
Roberts, Steve 135
Roberts, William 119
Robinson, Pamela 136
Robison, Patricia 103
Robinson, Robert 132
Rodgers, John 132
Roe, Dennis 127
Rogers, Anthony 127
Rogers, Denita 132
Root, Johnnie 127
Rose, Deborah 127
Rose, James 60, 127
Rose, Juanita 135
Rose, Katheryn 119
Ross, Raymond 119
Ross, Rita 55, 127
Rothrock, William 57, 87, 103
Rudd, Ellen 38, 66
Rumple, William 132
Ruse, Timothy 119
Rush, Larry 127
Rushton, Donald 119
Russell, Everett 103
Russell, Patsy 127
Russell, Sheryl 119
Russell, Teresa 127
Rutherford, Lavonne 127
Rutherford, Patricia 132
Ryker, James 119
Ryon, Cherri 136

S

Sadler, Terry 127
Saligoe, David 132
Salzer, Beverly 66, 127
Salzer, Kean 40, 74, 75, 80, 112, 119
Samper, Randall 132
Samuel, Vickie 103
Sanchez, Jose 27, 46, 51, 65
Sanders, Brenda 132
Sanders, Donna 127
Sandling, David 132
Sartwell, Harry 130
Satterfield, Stephen 127
Scales, James 103
Scheetz, John 57, 73, 84, 103
Schell, Sharon 103
Schenk, Susan 103
Scherer, Carolyn 127
Schlagel, Karen 49, 119
Schmalz, Janine 132
Schmalz, Larry 76, 127, 136
Schneider, Stephen 127
Schneider, John 132
Schnieder, Linda 119
Schnitker, Linda 49, 127
Schnitker, Ronnie 135
Scholl, Judith 132
Schooler, David 133
Schoppenhorst, Howard 133
Schouten, Karen 133
Schubert, Donna 119
Schubert, Elmer 103
Schurick, Janis 119
Schuster, Charles 119
Schwartz, David 119
Scoggan, Mary 48, 103
Scott, David 127
Scott, Deboarh 132
Scott, Sharon 127
Seger, Mary 127
Sekula, Joseph 87, 103
Seneff, Constance 127
Senour, Stephen 55, 127
Shaffer, Garry 133
Sharp, Sherrie 127
Shawhan, Jon 133
Shawhan, Lynn 119
Shearer, James 133
Sheehan, Dennis 119
Sheets, Wendy 133
Sheffer, Joseph 103
Shelley, Bruce 133
Shelton, Michael 127
Shelton, Paul 119
Shelton, Robert 103
Sherrill, Michael 75, 133
Sherrill, Steven 84, 120
Shinkle, Cecil 104
Shinkle, Gary 55, 120
Shinn, Darlene 29, 104
Shinn, Melva 133
Shirley, Alan 51, 133
Sholar, Gloria 133
Short, Linda 104
Short, Pamella 133
Shouse, Donna 133
Shouse, James 47, 104
Shows, James 120
Shreve, Terry 104
Shriner, Edward 133
Shuffield, Margareta Maria 127
Sickmeier, Ronald 133
Siddons, Karen 49, 127
Siddons, Timothy 127
Sidener, Curtis 60, 76, 133
Silvis, Mary 64, 104
Silvis, Ruth 127
Simer, Donna 104
Sipe, Anna 133
Sipe, Kenneth 127
Skinner, Diana 133
Slater, Blanche 120
Slaughterback, Karen 56, 133
Slawson, Michael 104
Small, Jon 104
Small, Joyce 20, 55, 104
Small, Karol 104
Small, Rita 133
Small, Vaughn 127
Smashey, Edward 127
Smashey, James 133
Smiley, Pamela 123
Smiley, Philip 127
Smiljanic, Simone 17, 133
Smith, Alexis 127
Smith, Alida 49, 56, 120
Smith, Anthony 127
Smith, Arnold 104
Smith, Barbara 127
Smith, Deborah 127
Smith, Dinah 44, 65, 104
Smith, Jay 133
Smith, Jerrold 133
Smith, Karen 133
Smith, Larry 82, 84, 85, 120
Smith, Larry 133
Smith, Linda 120
Smith, Marvin 133
Smith, Michael 104, 120
Smith, Nancy 127
Smith, Philip 127
Smith, Robert 131
Smith, Richard 127
Smith, Rodney 40, 47, 55, 64, 73, 78, 83, 93, 104, 110
Smith, Sandra 104
Smith, Teresa 133
Snively, Frederick 104
Snoddy, Stephen 47, 53, 57, 73, 74, 83, 85, 104, 144
Snyder, David 104
Snyder, Rockland 133
Snyder, Ronald 127
Snyder, Steven 74, 122, 127
Sommer, Daniel 48, 49, 55, 120
Spears, Denise 133
Spears, Gary 127
Spears, John 120
Spears, Sam 133
Spears, William 57, 73, 84, 104
Spradley, Stephen 127
Sprouse, Sandra 133
Spurlin, Stephen 74, 80, 120
Stafford, Michael 120
Stafford, Sharon 127
Stafford, Thomas 133
Stahl, Richard 127
Standifer, Vicki 133
Stanfield, Nilah 104
Stanfield, Leonard 120
Stanley, Dortha 104
Stark, Glen 133
Staten, Jerald 127
Staten, Linda 133
Staten, Mary 133
Staten, Sue 127
Stegemoller, Janis 133
Stegemoller, Ronald 104
Steinmetz, Harold 104
Stennett, Bryan 133, 136
Steorts, Gayle 133
Stephandidis, Stephen 120
Stephanoff, Jimmy 75, 133
Stephanoff, Robert 104
Stephen, Lisa 49, 104
Sterger, Alan 66, 104
Stevens, Larry 120
Stewart, Charles Henry 120
Stewart, Linda 127
Stewart, Robert 127
Storrs, Roger 104
Stout, Donna 127
Stout, Kenny 135
Stout, Lenora 93, 104
Stowell, Jocelyn 65, 120
Stoyonovich, Michael 55, 87, 104
Stratton, Kay 65, 133
Street, Clay 104
Street, Roy 127, 136
Strehlow, Richard Gray 120
Strickling, Kathleen 60, 62, 120
Strietelmeier, David 120
Strole, Robert 133
Stuart, Richard 136
Stuckey, Bill J. 104
Stump, Charlene 127
Stump, Richard 133
Suddeth, Ruth Ann 127, 136
Sudler, Carol 120
Sullivan, Marcia 120
Sullivan, Michael 120
Sullivan, Nancy 133
Sutton, Anthony 76, 133
Sutton, Wayne 133
Swain, Richard 120
Swain, Ronald 105
Swain, Teddy 133
Swathwood, Carol 136
Swathwood, Michael 127
Sweazey, Nancy 120
Switzer, James 75, 36
Switzer, Linda 41, 44, 52, 53, 69, 92, 105, 110
Sybesma, Steve 127

T

Tackitt, Earle 75, 133
Taylor, Cynthia 53, 120
Taylor, Leslie 105
Taylor, Marsh 135
Taylor, Nancy 49, 120
Taylor, Tolly 120
Terhune, Bernie 85, 127
Terhune, Jane 105
Terhune, Sharon 105
Thatcher, Allen 133
Thomas, Charles 36, 57, 77, 82, 85, 120
Thomas, Harvey 127
Thomas, LeRoy 133
Thompson, Carolyn 133
Thompson, Curtis 65, 112, 118
Thompson, Kenneth 105
Thompson, Linda 133
Thompson, Rebecca 133
Thompson, TThomas 133
Thornell, Gerald 105
Threewits, John 74, 76, 127
Tingle, Nancy 120
Tipps, Barbara 54, 55, 62
Tolson, Cheryl 105
Troutman, Harold 127
Troyer, George 133
Truan, Robert 127
Trump, Michael 133
Trump, Nancy 120
Tur, David 133
Turner, Bonnie 136
Turner, Dennis 40, 57, 69, 72, 73, 83, 93, 105, 110, 136

U

Urbancic, Sheryl 133

V

Vandegrift, William 127
Vann, Robert 136
Vanoff, Helen 127
Vanoff, Kea 133
Vanzandt, Sherry 133
Varmo, Victoria 120
Viles, Ronald 127
Voorhees, John 133

W

Wade, Karen 59, 127
Waggoner, John 133
Waggoner, Richard 120
Wagner, Melody 133
Wagoner, George 133
Walden, Charles 44, 57, 82, 84, 105
Walden, Eugene 133
Walker, Cynthia 47, 65, 120
Wall, Patricia 135
Wallace, Thomas 120
Waln, Rebecca 136
Walter, David 135
Walters, Charles 127
Walters, John 75, 131
Walter, Ralph 127
Walton, Sharon 105
Wampler, James 128, 133
Wamsley, Terry 135
Ward, Betty 127
Ward, Diana 136
Ward John 105
Ward, Timothy 85, 127
Warner, Johnny 120
Warren, Lorraine 44, 105
Warren, Lois 134
Warren, Vickie 105
Waters, Barbara 127
Watkins, Richard 105
Watson, George 127
Watts, Linda 135
Wayne, James 127
Wdowka, Steven 127
Weatherman, Sandra 49, 127
Weathers, Steven 80
Webster, Deborah 134
Webster, Michael 120
Webster, Patricia 62
Wedding, Ruth 120
Weddle, Micheal 134
Weddle, Ruth 120

Weintraut, Teresa 105
Weisert, Marilyn 105
Wellington, Michael 105
Wellington, Robert 127
Wentzel, Robert 105
Wert, Susie 134
Westfall, Carolyn 61, 120
Wetzel, Paul 105
Wetzel, Victoria 134
Whitaker, Sandra 121
White, Brenda 105
White, Catherine 65, 121
White, Chris 127
White, Colin 134
White, David 74, 134
White, Donald 119
White, Linda 105
White, Stephen 93, 105, 121
Whitesell, Dinah 105, 109
Whitesell, Linda 55, 121
Whitesell, Mike 134
Whiteside, Darwyn 134
Whitten, Richard 75, 76, 134
Wilber, Ronald 134
Wilkins, Jacqueline 105, 108
Wilkins, Roger 134
Williams, Cathy 65, 121
Williams, Connie 119
Williams, Denise 134, 135
Williams, Diana 105
Williams, Donald 121
Williams, Michael 75, 134
Williams, Nancy 127
Williams, Nona 121
Williams, Stephen 105
Williams, Teresa 134
Williams, Vickie 135
Willingham, Robert 105
Willis, Sharon 134
Willoughby, Diana 134
Wills, Ben 46, 62, 63, 92, 105
Wills, Rebecca 127
Wilson, Andrew 127
Wilson, Cheryl 44, 59, 105
Wilson, Dale 127
Wilson, Gerald 134
Wilson, Janis 134
Wilson, John 127
Wilson, Melinda 121, 136
Wilson, Patricia 59, 134
Wilson, Raymond 119
Wilson, Ronald 134
Wilson, Terry 57, 106
Wilson, Thomas 136
Wininger, Cheryl 134
Winkel, Vicky 134
Winters, Judy 49, 122, 127
Wise, Michael 134
Wise, Sherrill 106
Wiseman, Janet 134
Wiseman, Sharron 121
Wittman, Diane 121
Wittman, James 119
Wittman, John 134
Wittman, Susan 121
Wolf, Celeste 136
Wolf, Richard 106
Wolfla, Mark 75, 76, 134
Wood, Charles 57, 73, 106
Wood, David 85, 127
Woods, Marilyn 49,
Worland, David 127
Worthington, Sandra 59, 134
Wright, William 127
Wroblewski, Carol 127
Wroblewski, Cathie 134
Wurtz, Sherry 127
Wyant, David 134
Wyatt, Christopher 121
Wyatt, Jeffery 75, 134
Wyont, Steve 121

Y

Yarling, Sharon 44, 49, 55, 106
York, Rebecca 127
Young, Eugene 134
Young, Linda 127
Young, Melva 128, 134
Young, Richard 134
Young, Sue 49, 121
Young, Timothy 134

Z

Zarifis, Darlene 127
Zeiher, John 134
Zervis, Wayne 136
Ziegler, Patricia 134
Zigler, Garry 121
Zimmerman, Susan 64, 106
Zwerner, Mary Jo 62, 112, 121

Activities Index

All-School Productions 54, 55

Band 48, 49
Baseball 83
Bowling 61
Business Activities Club 64

Cheerleaders 52, 53
Chess Club 60
Cross Country 82
Cub Club 67
Current Events Club 51

Drama Club 62

French Club 65
Freshman Baseball 81
Freshman Football 75
Freshman Track 85
Future Nurses Club 59
Future Teachers Club 58

G.A.A. 56
Golf 87

History Club 51

International Club 65

Lettermen's Club 57

National Honor Society 44

Orchestra 50

Pep Band 50
Power & Mechanics Club 60

Queens 68, 69
Quill & Scroll 45

Radio Club 61
Red Cross Club 59
Reserve Baseball 80
Reserve Football 74
Reserve Track 85
Reserve Wrestling 77

Sales Management Club 64
Science Club 66
Score Board 88, 89
Silverettes 49

Telstar 46
Tennis 86
Thespians 63

Vanguard 47
Varsity Baseball 78, 79
Varsity Football 72, 73
Varsity Track 84
Varsity Wrestling 76, 77

Faculty Index

Adams, Nancy (Miss) 30
Albright, James (Mr.) 34, 73, 74
Anderson, Everett (Mr.) 26
Apt, Larry (Mr.) 14
Atkins, Sandra (Mrs.) 9

Bailey, Jacqueline (Mrs.) 34
Ballinger, James (Mr.) 26, 81
Beckett, Eileen (Miss) 27
Berrey, E. W. (Mr.) 34, 60
Blough, Judith (Mrs.) 38
Bowers, Winona (Mrs.) 20
Bradford, Doris (Mrs.) 15
Bray, Ann (Miss) 15
Brown, Jack (Mr.) 38, 73, 74
Burkhalter, P. D. (Mr.) 35
Burns, Robert (Mr.) 27
Burton, Arwilda (Mrs.) 16
Butz, Margarete (Mrs.) 16
Byrd, Sylvia (Miss) 22

Calkins, Robert (Mr.) 27, 61
Canner, Robert (Mr.) 10, 35
Casselman, Phyllis (Mrs.) 19
Cedars, Betty (Mrs.) 20
Compton, Larry (Mr.) 30, 73, 75
Cousineau, Thomas (Mr.) 28, 73
Cummins, Richard (Mr.) 13
Cunningham, Maureen (Miss) 17
Cupp, Patricia (Mrs.) 16

Davis, Peter (Mr.) 8, 30

Eaton, Jack (Mr.) 8, 25
Edwards, Joseph (Mr.) 21
Edwards, Mildred (Mrs.) 17

Ford, Linda (Mrs.) 17

Gale, George (Mr.) 13
Gentry, Carsey (Mr.) 24
Groomer, Robert (Mr.) 23
Grubbs, Donna (Mrs.) 21

Hamman, Bruce (Mr.) 35, 73, 84, 85
Heaton, Paul (Mr.) 13
Hibbeln, Diane (Miss) 38
Hine, David (Mr.) 28
Horn, Ralph (Mr.) 31
Horton, Darrel (Mr.) 25
Hyten, David (Mr.) 36

Kincaid, Wayne (Mr.) 13
King, Donald (Mr.) 36
Kramer, Donald (Mr.) 38
Lamar, Marguerite (Miss) 20
Leamon, Charles (Mr.) 36, 57
Leasor, Wathen (Mr.) 23
Lemme, Leland (Mr.) 36
Loffland, Phyllis (Mrs.) 37
Lucas, Donald (Mr.) 23
Lunsford, Barbara (Miss) 17
McCammack, Marylee (Mrs.) 22
McCarty, Vernon (Mr.) 29, 82, 84, 85
McKinsey, Claud (Mr.) 31, 51
McNees, Willard (Mr.) 23
Merkel, Russell (Dr.) 32
Moore, Richard (Mr.) 32
Moore, Ted (Mr.) 14

Nieff, Jack (Mr.) 17
Niles, Betty (Mrs.) 8, 18

O'Brien, Richard (Mr.) 37

Patten, Jane (Mrs.) 18

Reed, Jeanette (Mrs.) 15
Resnick, Lillian (Mrs.) 29
Reynolds, Joseph (Mr.) 14
Richards, David (Mr.) 37, 66
Richie, Fimie (Mrs.) 24
Ritter, James (Mr.) 29, 78, 80
Rodeheffer, James (Mr.) 34, 41
Rork, Marjorie (Miss) 24

Saler, William (Mr.) 26, 87
Savich, Yovanka (Mrs.) 33
Schnepf, Paul (Mr.) 8, 33
Sharp, Jean (Miss) 22
Shelton, Jeanie (Mrs.) 22
Showley, Marcia (Mrs.) 21
Shuck, Gilbert (Dr.) 23
Siurua, Samuel (Dr.) 25, 50
Smartz, Kenneth (Mr.) 12, 92
Snoddy, Robert (Mr.) 8, 18
Stern, Ellen (Mrs.) 24, 65
Stone, Donald (Mr.) 37, 78, 80

Thompson, Shirley (Mrs.) 29
Thrasher, Cleve (Mr.) 33
Toney, James (Mr.) 21, 64
Treichler, William (Mr.) 28
Tripp, Norman (Mr.) 23
Tubby, Larry (Mr.) 27

Walters, Phyllis (Miss) 19
Winter, Naomi (Mrs.) 19, 44

Young, Phyllis (Mrs.) 19
Youngblood, Lynn (Mr.) 27

Zimlich, Constance (Mrs.) 13, 134

Close of school year Brings final reward For Vanguard

"It takes something to be a Pioneer—you can't be a quitter." *Vanguard* editors know the meaning of this theme. Since the spring of '65, the '66 *Vanguard* has been in preparation. Through the year editors have worked industriously to record the history of Northwest in 1966. The goal of these editors was to make an accurate yearbook, but perfection can never be guaranteed.

Sherri Leonard, editor-in-chief, and *Sandy Davis*, associate editor, put much effort and extra time into supervising the large and important project. *Niki Graig* managed the business end of *Vanguard*, and *Meg Gano* dedicated her efforts to the activities section. Senior pictures and activities were gathered and written by *Brenda Bryant*. *Steve Snoddy's* main interest was in the field of sports, and *Tami Lane* headed the underclass album section. Indexing was *Diane Lehr's* main duty, and assisting the editor in copy was *Ellen Albro's* job. *Sharon Keifer* served as picture editor, and *Steve Gruber* as art editor. Photographer *Mike McFarling* was responsible for many of the pictures. *Jane Kitterman* promoted sales as circulation editor, and *Roger LaForge* acted as head cropper. The faculty pictures and copy were under the direction of *Leslie Norman*. *Tony Shouse* was in charge of patrons. *Miss Maureen Cunningham* served as faculty advisor.
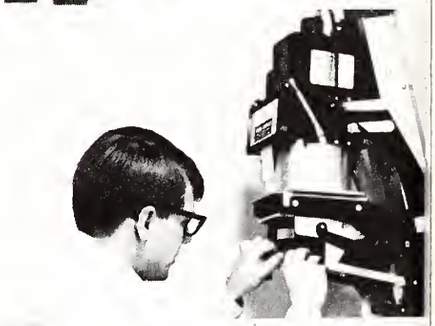
Professional credit is extended to Associate Engraver, Loudermilk Studios, Interstate Studios, Benton Review Publishing Company, and S. K. Smith Cover Company.